

# *etap*<sup>®</sup> Demo

## Getting Started

[sales@etap.com](mailto:sales@etap.com)

[etap.com](http://etap.com)

+1 949-900-1000

*Registered to ISO 9001:2015*

Certification No. 10002889

This document is confidential and proprietary to operation technology, inc. And may not be reproduced, published, or disclosed to others without the written authorization of Operation Technology, Inc.

## TABLE OF CONTENTS

<b>1.</b>	<b>INTRODUCTION.....</b>	<b>1</b>
<b>2.</b>	<b>PRODUCT DESCRIPTION.....</b>	<b>2</b>
2.1	Modeling.....	4
2.2	Program Features.....	5
2.3	One-Line Diagrams.....	7
2.4	One-Line Diagram Features.....	8
2.5	3-D Database.....	10
2.6	Presentations.....	11
2.7	Status Configuration.....	12
2.8	Revision Data.....	14
2.9	ETAP Wizards.....	14
2.10	Scenario Wizard.....	15
2.11	Study Wizard.....	16
2.12	Project Wizard.....	17
2.13	Output Database Comparison Program.....	18
2.14	Editors.....	18
2.15	Libraries.....	19
2.16	ODBC (Open Database Connectivity).....	20
2.17	OLE Client.....	20
2.18	Convert to EMF, WMF and DXF files.....	21
2.19	Printing / Plotting of One-Line Diagrams.....	21
2.20	Active Error Viewer.....	22
2.21	Application Message Logging.....	22
2.22	Output Report Manager.....	23
2.23	Crystal Reports®.....	23
2.24	Schedule Report Manager.....	24
<b>3.</b>	<b>DEMO FEATURES &amp; RESTRICTIONS.....</b>	<b>25</b>
3.1	Limitations.....	25
3.2	ETAP Demo – Online.....	25
3.3	ETAP Demo – Download, Install & Run Locally.....	26
3.4	Modules Not Available.....	27
<b>4.</b>	<b>ETAP DEMO DOWNLOAD SETUP.....</b>	<b>28</b>
<b>5.</b>	<b>DEMO STRUCTURE.....</b>	<b>33</b>
<b>6.</b>	<b>INTERFACE MAPS.....</b>	<b>35</b>
6.1	Edit Mode.....	35
6.2	Study Modes.....	37
6.3	Example - Motor Acceleration Mode.....	38
<b>7.</b>	<b>TUTORIAL.....</b>	<b>40</b>
7.1	Building a One-Line Diagram.....	42
7.2	Load Flow Analysis.....	47
7.3	Unbalanced Load Flow Analysis.....	49
7.4	Short-Circuit Analysis.....	52
7.5	Arc Flash Analysis.....	57
7.6	Motor Acceleration Analysis.....	65
7.7	Harmonic Analysis.....	71
7.8	Transient Stability Analysis.....	75
7.9	Protective Device Coordination (Star).....	79
7.10	Optimal Power Flow Analysis.....	93
7.11	Reliability Analysis.....	95
7.12	DC Load Flow Analysis.....	98
7.13	DC Short-Circuit Analysis.....	102
7.14	Battery Sizing and Discharge.....	105
7.15	Underground Raceway Systems.....	108
7.16	Ground Grid Systems.....	112

---

7.17	Cable Pulling Systems .....	115
7.18	Panel Systems .....	118
7.19	Output Reports.....	122
<b>8.</b>	<b>LIBRARIES .....</b>	<b>124</b>

# 1. Introduction

As part of our ongoing commitment to exceptional customer support, we present to you the ETAP Demo. We acknowledge you for taking the first step in viewing the most popular and powerful electrical engineering analysis and management tools established as a world leader in power system design, analysis, and monitoring.

ETAP is a true 64-bit program developed for the Microsoft® Windows® 2010 & 11 operating systems. This demo is fully interactive and allows you to make changes to the one-line diagram, run system studies, and graphically review study results - just like the full, commercial release of the program. It gives you the opportunity to explore the many features and capabilities of ETAP including Arc Flash, Load Flow, and AC/DC Short-Circuit (Refer to the demo restrictions document for a full list of capabilities)

ETAP values the support and dedication from our highly satisfied group of users. As part of our assurance to achieve excellence, thousands of hours of design and engineering experience have gone into the overall development of this software. We have combined state-of-the-art software development experience with real-life, practical engineering know-how to create intelligent and user-friendly engineering software. A novice engineer can use it easily, and yet it has sophisticated capabilities that professional engineers require. Enjoy your tour through our software and experience for yourself why ETAP is the leader in power system analysis and management tools worldwide.

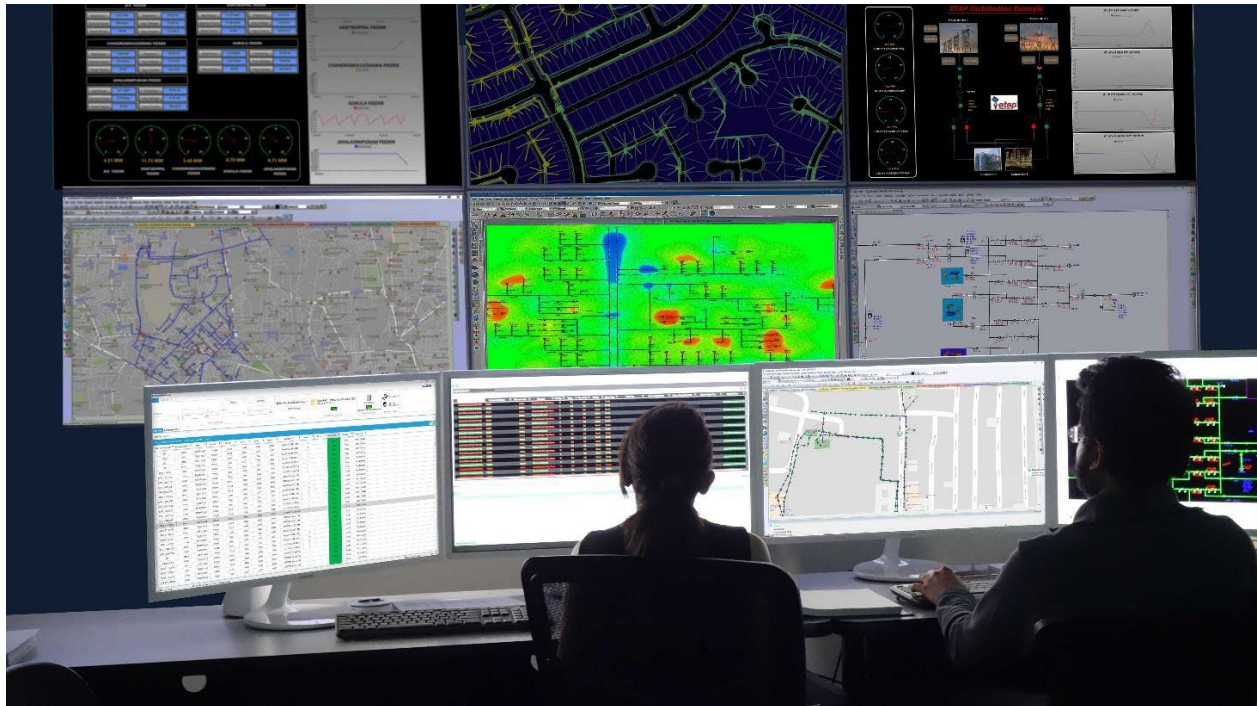

## 2. Product Description

ETAP is a fully graphical electrical power system analysis program that runs on Microsoft® Windows® 10 and 11 operating systems. In addition to the standard offline simulation modules, ETAP can utilize real-time operating data for [Monitoring & Simulation](#), [optimization](#), and high-speed [intelligent load shedding](#). However, only offline simulation modules are included in the ETAP Demo.

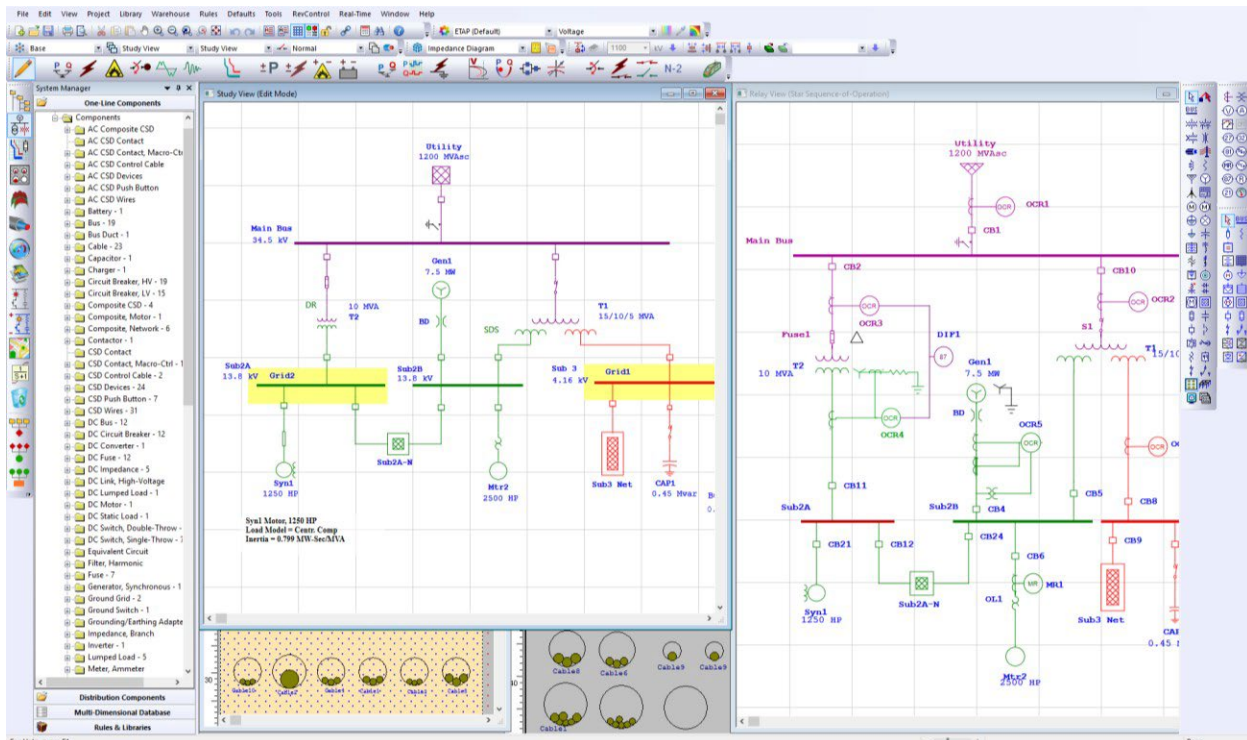

ETAP has been designed and developed by engineers for engineers to handle the diverse discipline of power systems in one integrated package with multiple interface views such as [AC and DC Networks](#), [Cable Raceways](#), [Ground Grid Systems](#), [GIS](#), [Panel Systems](#), [Protective Device Coordination/Selectivity](#), and [Control System Diagrams](#).

ETAP allows you to work directly with graphical one-line diagrams, underground cable raceway systems, three-dimensional cable systems, advanced time-current coordination and selectivity plots, geographic information system schematics (GIS), as well as three-dimensional ground grid systems. The program has been designed according to three key concepts:

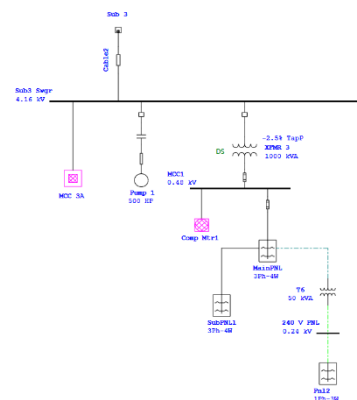

**Virtual Reality Operation**

The program operation resembles real electrical system operation as closely as possible. For example, when you open or close a circuit breaker, place an element out of service, or change the operating status of motors, the de-energized elements and subsystems are indicated on the one-line diagram in gray. ETAP incorporates new concepts for determining protective device coordination directly from the one-line diagram.

**Total Integration of Data**

ETAP combines the electrical, logical, mechanical, and physical attributes of system elements in the same database. For example, a cable not only contains data representing its electrical properties and physical dimensions, but also information indicating the raceways through which it is routed. Thus, the data for a single cable can be used for load flow or short-circuit analyses (which require electrical parameters and connections) as well as cable ampacity derating calculations (which require physical routing data). This integration of the data provides consistency throughout the system and eliminates multiple data entry for the same element.

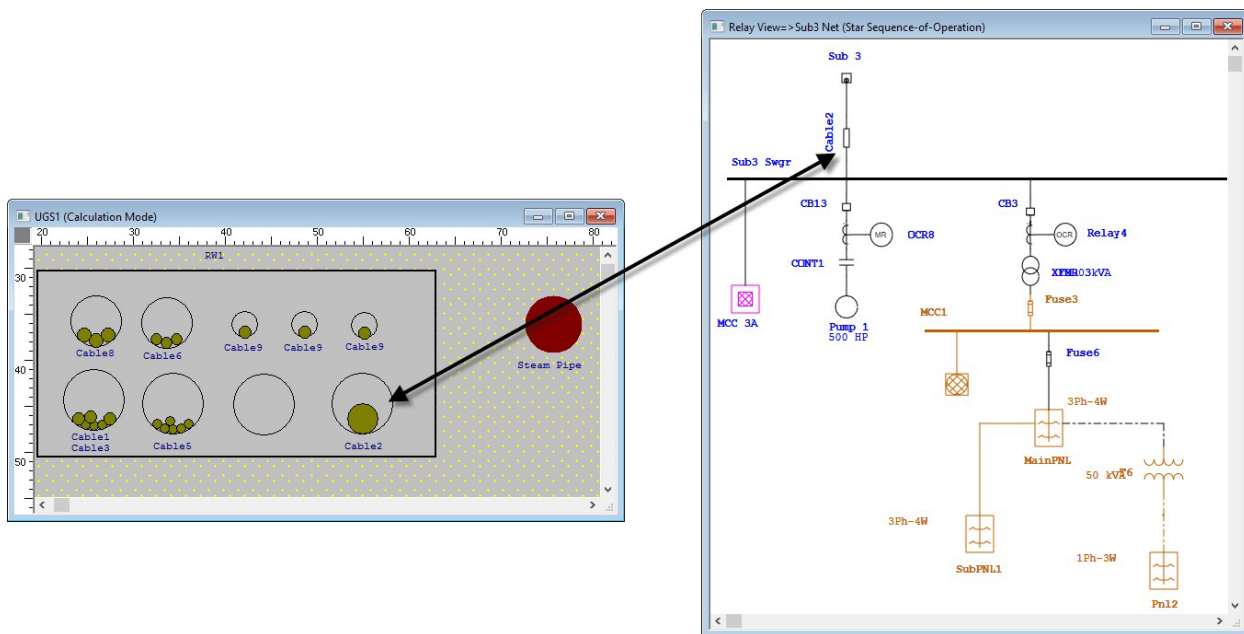

**Simplicity in Data Entry**

ETAP keeps track of the detailed data for each electrical apparatus. Data editors can speed up the data entry process by requiring the minimum data for a particular study. To achieve this, we have structured the property editors in the most logical manner for entering data for different types of analysis or design.

ETAP's one-line diagram supports a number of features to assist you in constructing networks of varying complexities. For example, each element can individually have varying orientations, sizes, and display symbols (IEC or ANSI). The one-line diagram also allows you to place multiple protective devices between a circuit branch and a bus.

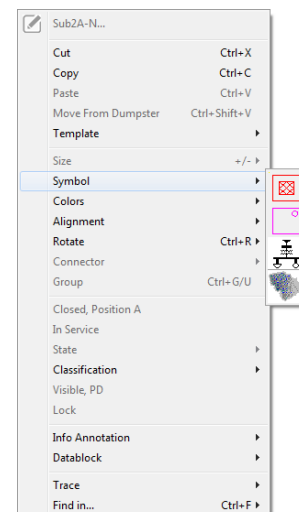

ETAP provides you with a variety of options for presenting or viewing your electrical system. These views are called presentations. The location, size, orientation, and symbol of each element can be different in each presentation. Additionally, protective devices and relays can be displayed (visible) or hidden (invisible) for any particular presentation. For example, one presentation can be a relay view where all protective devices are displayed. Another presentation may show a one-line diagram with some circuit breakers shown and the rest hidden (a layout best suited for load flow results).

Among ETAP's most powerful features are the composite network and motor elements. Composite elements allow you to graphically nest network elements within themselves to an arbitrary depth. For example, a composite network can contain other composite networks, providing the capability to construct complex electrical networks while still maintaining a clean, uncluttered diagram that displays what you want to emphasize - yet the next level of system detail is within easy reach of your mouse. *Power is at your fingertips.*

We consider ETAP to be the foremost-integrated database for electrical systems, allowing you to have multiple presentations of a system for different analysis or design purposes.

## 2.1 Modeling

- Virtual reality operation
- Total integration of data (electrical, logical, mechanical, and physical attributes)
- Looped and radial systems
- Unlimited isolated subsystems
- No system connection limitations
- Multiple loading conditions
- Multi-level nesting of subsystems
- Advanced sparse matrix techniques
- User access control and data validation
- Asynchronous calculations, allow multiple modules to calculate simultaneously
- Database transitioning reduces the risk of database loss during a power outage
- True 64-bit programming designed for Windows® 2008/2012/7/8/8.1/10
- 3-phase and single-phase modeling including panels and subpanels

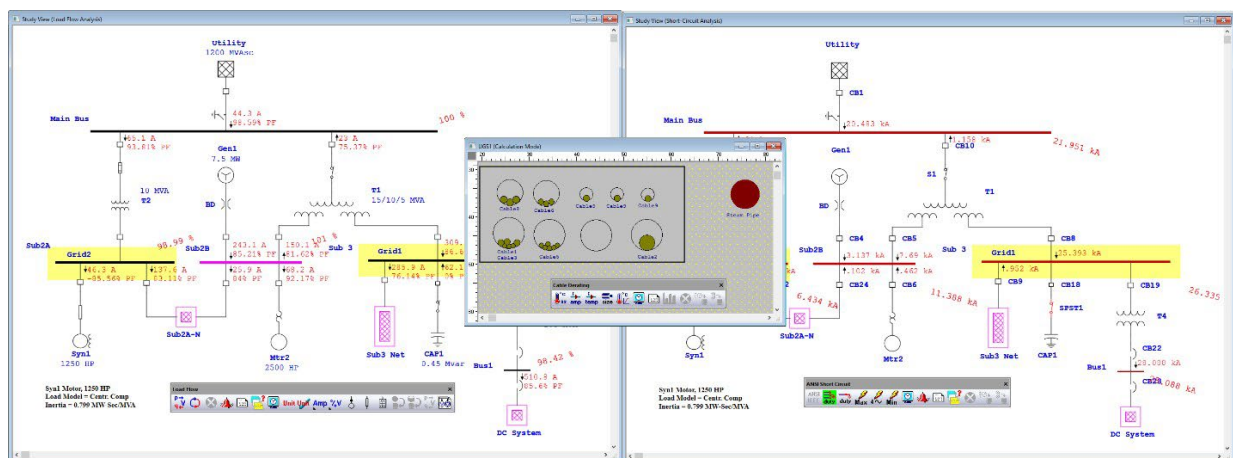

An Example of Simultaneous Cable Derating, Short Circuit, and Load Flow Studies

## 2.2 Program Features

- Five levels of automatic error checking
- Dynamic help line and error messaging
- Message logger to track program usage and access
- Multiple user access levels
- Automatic one-line creation
- Automatic equipment connection mode
- Automated selection of available pins
- Auto connection to closest highlighted element
- Auto Disconnect & Reconnect
- ODBC (open database connectivity) - use SQL
- Manages maintenance data via info, remarks, and comment pages
- Multi-user Management of Project Merge for a single project
- Parallel ETAP project development
- Self-contained snapshots of the parent & branch projects
- Merge Base, Revision Data & TCCs Views
- Merge independent ETAP project files
- Integrated 1-phase, 3-phase, and DC systems
- Integrated one-line diagram and underground raceway systems
- Integrated one-line diagram and device coordination/selectivity module
- Common database for all studies
- Simplicity in data entry
- Multiple sub-systems and swing machines
- User-controlled auto save and transaction
- User-controlled default settings for all components
- Typical data for motors, generators, transformers, reactors, governors, and exciters
- Individual LTC time delays (initial and operating)
- No voltage limitations
- Unlimited protective and metering device connections to branches and loads
- Unlimited load connections to a single bus
- Any system frequency
- English and metric unit systems
- 25 character component IDs
- Raw manufacturer data entry
- Individual and global load demand and diversity factors
- Temperature sensitive cable resistance for all studies
- Element navigator
- Lumped loading

- Equipment cables for loads, eliminating requirement for terminal buses
- Edited by and checked by data stamping
- Date stamping of all data changes
- Intelligent editors with user-defined data fields
- Analysis-dependent data entry requirements
- Multiple user network support
- Compatible database with ETAP Real-Time for real-time monitoring, simulation, and supervisory control
- Toolbar accessible Preferences pane for preference modification while ETAP is running
- License borrowing.
- ETAP License Manager Configuration Utility
- Keyless network licensing

## 2.3 One-Line Diagrams

ETAP provides an easy to use, fully Graphical User Interface (GUI) for constructing one-line diagrams. Here you can graphically add, delete, relocate, connect elements, zoom in or out, display grid off or on, change element size, change element orientation, change symbols, change equipment/device color, create personalized viewing themes, hide or show protective devices, enter properties, set operating status, etc.

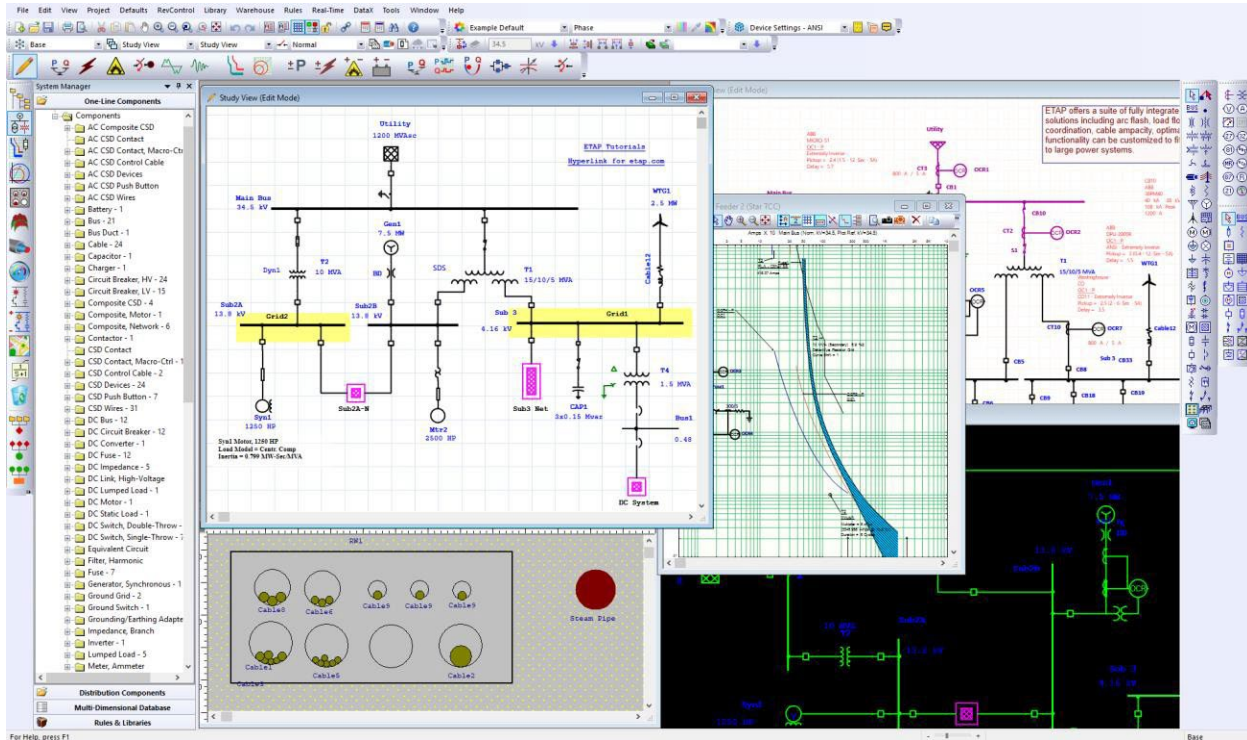

When you create a new one-line diagram presentation, you are initially in Edit Mode with the configuration status set to Normal, the default condition. The Grid and Continuity Check are both switched off. If you open (activate) an existing one-line diagram presentation, it opens with all the attributes set that were saved last, i.e., mode (Edit, Load Flow, Short-Circuit, Motor Starting, etc.), configuration status, display options, view size, and view location as the initial condition.

When you create a new project, a one-line diagram presentation is automatically created with an ID (name) equal to the ID of the default one-line diagram, appended with a unique number. To create a new one-line diagram presentation within an existing project, click on the New Presentations button on the Presentation toolbar, as shown below.

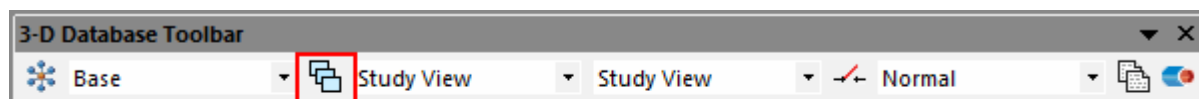

**Click here to create a  
copy of your one-line**

You can change the ID (name) of a one-line diagram presentation from within the System Manager (to expand the presentations tree, right-click on the one-line diagram, and select

properties from the menu), or by double-clicking in the background of the one-line diagram presentation.

ETAP's electrical system diagram is a one-line representation of a balanced three-phase system. This one-line diagram is the starting point for all of your studies. You can graphically construct your electrical system by connecting the buses, branches, motors, generators, and protective devices in any order from the One-Line Diagram Edit toolbar. You can connect elements to buses graphically (by dragging lines from the device element) or by using the Info page of the Device Property Editor (double-click on the element and its property editor will open). Using these editors you can assign the engineering properties of the element, such as its ratings, settings, loading, connection, etc. You can also elect to set the defaults for each element prior to placing them in the one-line diagram to minimize the time required for data entry.

## **2.4 One-Line Diagram Features**

- Unlimited one-line diagram presentations
- Single-phase system (2 and 3 wires)
- Panel systems
- Unlimited status configurations/scenarios (switching devices, motors, loads, etc.)
- Multiple engineering properties (base and revision data)
- Three-dimensional (3-D) database
- Data Manager
- Integrated Ground grid systems
- Multiple loading categories (conditions) with individual percent loading
- Unlimited one-line diagram nesting for sub-systems, MCCs, etc.
- Simultaneous view of one-line diagram presentations
- Simultaneous view of system configurations
- Simultaneous view of different study results
- Phase adapters to convert from three phase to mixed single phase networks
- One-Line Templates
- Auto-Build
- Automatic bus/node insertion
- Circuit Tracing
- Find elements from editors or the project window
- Graphical Auto Select
- Graphical Symbol Selection
- Graphical Contouring based on results
- Grouping/ungrouping of elements
- Change size, symbol, color, orientation, and alignment of elements and text, individually and globally
- Theme Manager
- Themed color schemes provide the flexibility to customize each one-line presentation independently
- Symbol Library
- ActiveX (programmable objects)
- Graphically fault/clear fault from buses
- Selectable zoom-to-fit
- State-of-the-art built-in graphic user interface

- Drag and drop, cut and paste, undo and redo, zooming, etc.
- Built-in ETAP CAD system
- XML data exchange
- Export one-line diagrams to third party CAD systems via .dxf and metafile formats
- Import OLE objects (text, pictures, spreadsheets, GIS maps, etc.)
- Import ASCII project files
- Built-in conversions for Siemens PSS®E, EasyPower®, SKM® Dapper® & CAPTOR™.
- Execute external programs
- Customizable graphical display of results annotations
- Customizable graphical display of nameplate data annotations
- Interchangeable ANSI and IEC element symbols
- Multiple sizing and rotation of element symbols
- Multi-color symbols and annotations
- Supports True Type fonts
- Hide and show protective devices per presentation
- Remote connectors for better one-line diagram layout
- Graphical operation (open/close) of switching devices in edit or study modes
- Dynamic continuity check shows deenergized devices as “semi-transparent” images and graphically displays current system configuration
- Configuration manager to easily compare open/close status for all switching devices
- Display of fixed tap and load tap changer (LTC) positions on the one-line diagram
- Direct device coordination from the one-line diagram
- Build elementary diagrams within the same project and integrate with one-line diagram
- Comprehensive printing/plotting capabilities
- Individual and global section of elements, objects, and composites
- Schedule manager for system components (input data)
- Customizable output reports (Crystal Reports) with find functionality
- Categorized output report manager for Crystal Reports
- Access database output reports
- Crystal Reports for library data
- Comprehensive summary reports
- Customizable output plots
- Report status of loads and protective devices for all configurations
- System dumpster with unlimited cells for storage and retrieval of deleted components
- Resizable, floating/attachable toolbars for each study
- Keyboard Shortcuts

## 2.5 3-D Database

ETAP organizes an electrical system into a single project. Within this project, ETAP creates three major system components:

- **Presentations**  
Unlimited, independent graphical presentations of the one-line diagram that represent design data for any purpose (such as impedance diagram, study results, or plot plan).
- **Configuration**  
Unlimited, independent system configurations that identify the status of switching devices (open and closed), motors and loads (continuous, intermittent, and spare), generator operating modes (swing, voltage control, reactive power control, power factor control) and MOVs (open, closed, throttling, and spare).
- **Revision Data**  
Base Data and unlimited Revision Data IDs that keep track of the changes and modifications to the engineering properties (for example, nameplate or settings) of elements.

These three system components are organized in an orthogonal fashion to provide great power and flexibility in constructing and manipulating your ETAP project. Using this concept of Presentation, Status Configuration, and Revision Data, you can create numerous combinations of networks of diverse configurations and varying engineering properties that allow you to fully investigate and study the behavior and characteristics of the electrical networks using one database. This means that you do not need to copy your database for different system configurations, “What If” studies, etc.

ETAP relies on a three-dimensional database concept to implement all Presentations, Configurations, and Base and Revision Data. The use of this multi-dimensional database concept allows you to independently select a particular Presentation, Configuration Status, or Revision Data within the same project database.

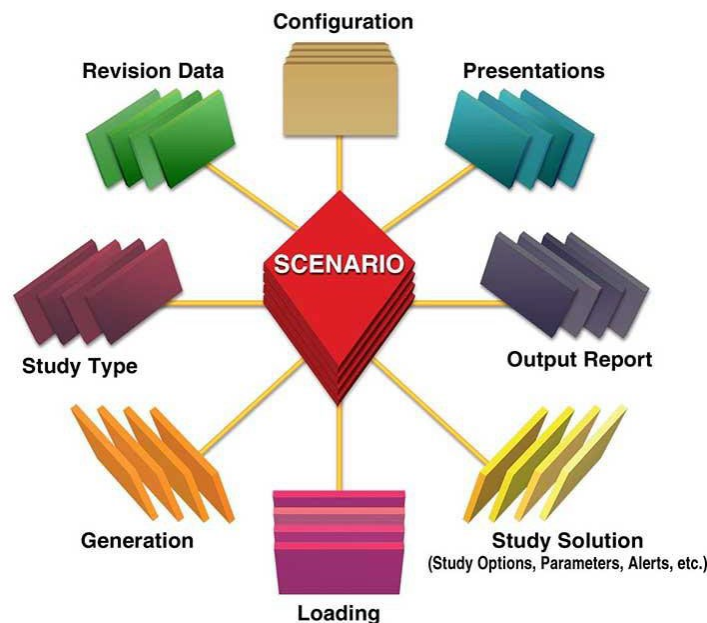

These selections can be used in conjunction with multiple loading categories and multiple study cases to quickly and efficiently perform system design and analysis, while avoiding inadvertent data discrepancies created when multiple copies of a single project file are used to maintain a record of various system changes.

## 2.6 Presentations

When a new project is created, a one-line diagram presentation named OLV (one-line view) is created and displayed in your ETAP window. This is where you build a one-line diagram presentation of your electrical system. ETAP supports the creation of an unlimited number of presentations of a one-line diagram. This powerful feature provides you with the ability to customize each one-line diagram presentation to generate different graphical representations, as shown below. One presentation may have some or all protective devices visible, while another presentation may have a completely different layout best suited for displaying load flow results, and so on.

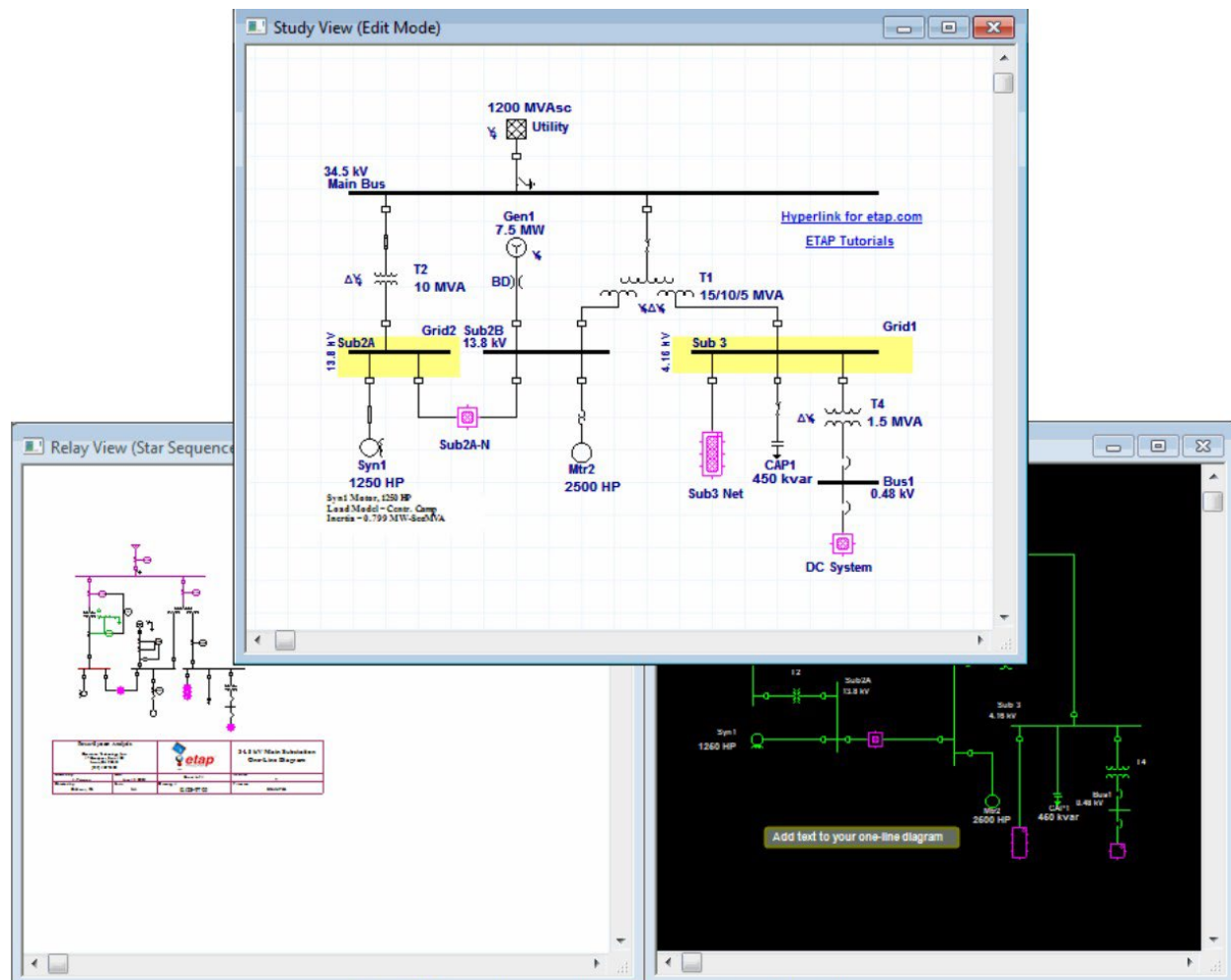

Three Different Presentations of the same One-Line Diagram

### Presentation Customization Features

One-line diagram presentations have the following features:

- Graphical location of elements and connectors
- Graphical representation of connectors based on Phase type (i.e. 3-Phase, 1-Phase)
- Sizing of elements (five sizes)
- Sizing of buses (five sizes)
- Colors of elements and connectors
- Ground grid elements
- Symbols (ANSI and IEC standard symbols for AC and DC elements)
- Element grouping including connectors
- Element orientation (0, 90, 180, and 270 degrees)
- Annotation orientation (-90, -45, 0, 45, and 90 degrees)
- Visibility options (hide and show) for switching and protective devices
- Display options of Annotations (results, AC, AC-DC, and DC elements)
- Display options for each operating mode (for example, Edit, Load Flow, or Short-Circuit)
- Grid display and size option
- Continuity check option (on or off)
- Status configuration association
- Print options (such as print size, centering, printer type, or paper size)
- OLE objects independent of each presentation
- ActiveX object independent of each presentation
- Themed Appearance

Additionally, each presentation stores the last configuration, operating mode, zoom ratio, view location, print setup, etc.

## **2.7 Status Configuration**

ETAP possesses a powerful configuration capability that allows you to configure the operating status of each of the various electrical elements included in the one-line diagram of your project. Electrical components such as circuit breakers, fuses, and switches can be set to open or closed status. Loads and motors may be operating continuously, intermittently, or can be assigned as spares. Power sources can be operating in swing, voltage control, Mvar control, or power factor control modes. Implementation of this configuration concept follows the guidelines described below:

- When you attach a configuration to a one-line diagram presentation, all elements in that presentation assume its predefined status, just as if they have been saved under that configuration.
- Each configuration is independent of all others since the status of elements can be set independently for each configuration.
- Any configuration can be attached to any one-line diagram presentation. Conversely, any or all one-line diagram presentations can be attached to the same configuration simultaneously.
- You can create an unlimited number of configurations.
- To attach or associate a configuration to a presentation, make the presentation window active, and select a configuration status from the Configuration toolbar. The figure below shows the changes in presentation when changed from Normal to TSEvents configuration.

By using this status configuration feature, it becomes unnecessary to maintain several copies of one project to perform electrical system studies for different configurations. In addition, when you modify engineering properties or add new elements to the one-line diagram, the changes will be automatically saved for all configurations.

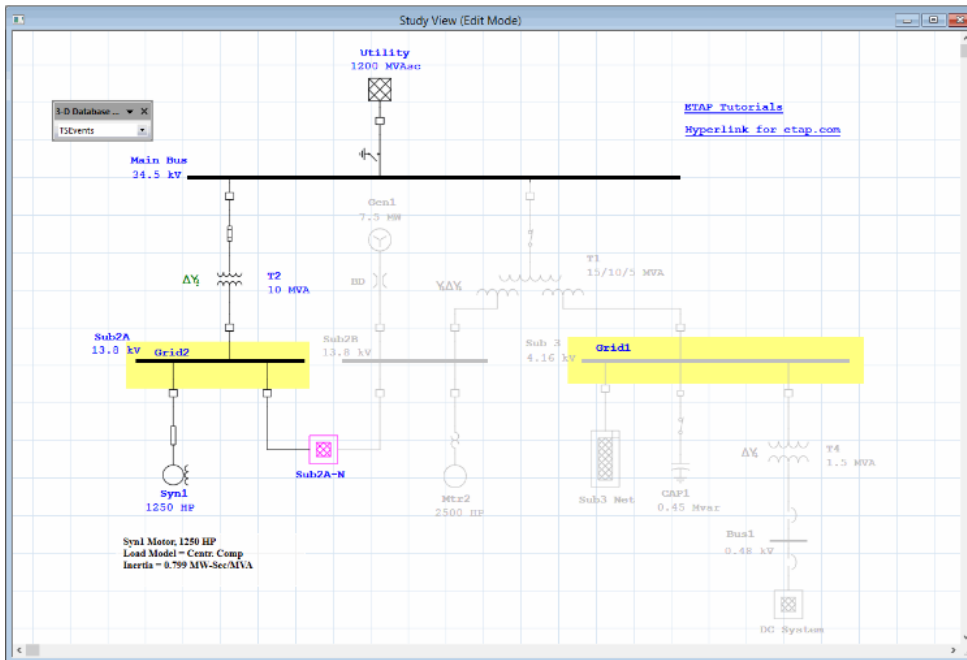
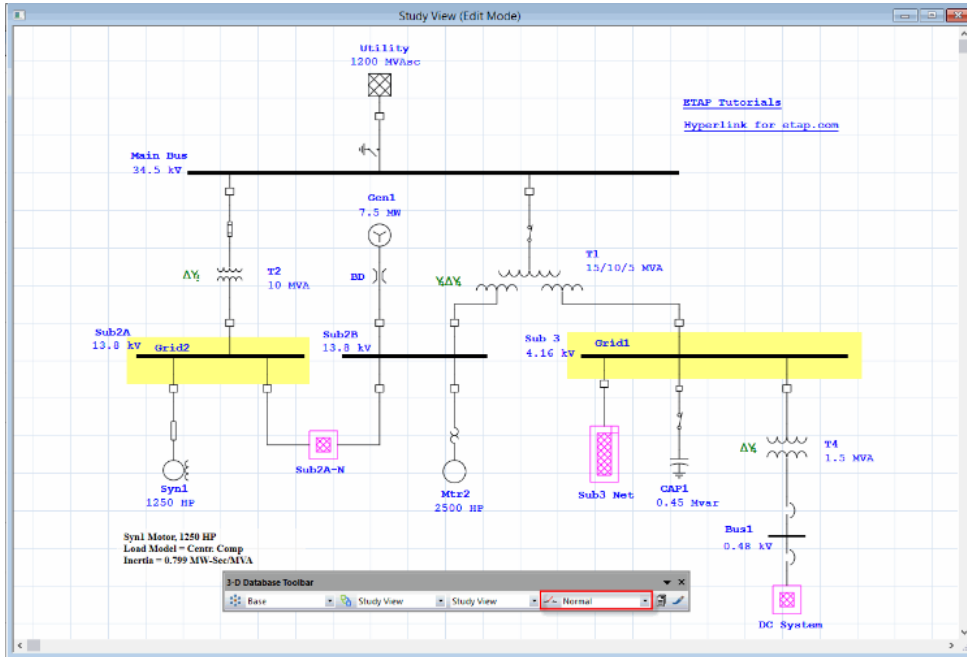

Switching Status Configuration from Normal to Stage 1

## 2.8 Revision Data

Revision Data is the third orthogonal system component provided by ETAP. The engineering data associated with the elements in your project are stored in the project database. ETAP provides ready access to an unlimited number of unique engineering Revision Data associated with each element.

ETAP establishes a revision level of zero for the data used as Base Data. You may assign a revision at any time to distinguish the engineering parameters associated with any or all of the elements on the one-line diagram without impacting or changing the Base Data. An element cannot exist in Revision Data without also existing in the Base Data. ETAP constrains your project to using the engineering data in one Revision Data ID (name) at a time. You must be working with the Base Data to add or delete system elements or to make connectivity changes to your one-line diagram. Also, the Base Data must be active (instead of Revision Data being active) for you to be able to save or close a project.

### Using “What If” Studies

The primary use for Revision Data is to enable you to run “What If” studies for an electrical system where you vary the engineering data of the network’s components and compare these results with the Base Data or other Revision Data. For example, you can change the impedance of a transformer in the Revision Data (leaving the Base Data untouched) and compare the short-circuit results with the Base Data.

Other applications of Revision Data allow the creation of future modifications of the system without changing your Base Data. For example, you can add a new substation to an existing system and keep all of your modifications in Revision Data. In this example, the Base Data represents your existing system and the Revision Data represents your design for future modifications.

To take this example further, first add the new elements for the substation to the Base Data and flag them as Out of Service so they will not affect the study results of the existing system. In the Revision Data, you then set the flag to In Service and enter all other required properties. When the new substation is commissioned, merge the Revision Data to Base Data to implement and save the modification.

## 2.9 ETAP Wizards

ETAP includes time-saving project management tools called the ETAP Wizards, which allow you to record and run any study at any time. The ETAP Wizards include the Scenario Wizard, Study Wizard, and Project Wizard. All three are described in more detail below.

The three ETAP Wizards are located on the System toolbar.

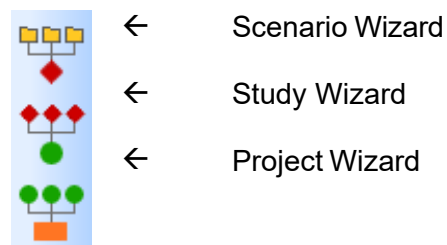

## 2.10 Scenario Wizard

A scenario allows you to group all study options into one place. For this reason, scenarios are useful anytime you want to record a study to be executed. Every project file contains a Scenario Wizard. Scenarios are created and recorded in the Scenario Wizard and can be run individually at any time. A project can have an unlimited number of scenarios. Scenarios are composed of the following parameters:

- System (Network Analysis or CSD Analysis)
- Presentation (e.g., one-line diagram, UGS, or CSD)
- Revision Data (Base or Revision Data)
- Configuration Status (e.g., Normal, Stage 1, or TSEvents)
- Study Mode (e.g., Load Flow or Short-Circuit)
- Study Case (loading and generation system operation factors and solution parameters)
- Study Type (vary depending on Study Mode)
- Output Report (vary depending on Study Mode)

When you run a scenario in a project, it will automatically create an output report or overwrite an existing report with the same name.

### Scenario Wizard Editor

You can create a scenario either by selecting parameters in the Scenario Wizard or by recording options you have already selected for your study in the one-line view.

### 2.11 Study Wizard

Macros reduce the time it takes to run several scenarios. Every project file contains a Study Wizard. The Study Wizard enables you to sequentially group existing scenarios into study macros. You must have created the scenarios you want to include in your study macro before you can create the macro. You create the scenarios using the Scenario Wizard. (See the Scenario Wizard section above for more information.)

A project may have an unlimited number of study macros. When you run a study macro, all of the scenarios included in it are run, creating or overwriting the output reports just as they would if they were run individually. For example, you could group scenarios related to load flow or a specific type of load flow into one study macro.

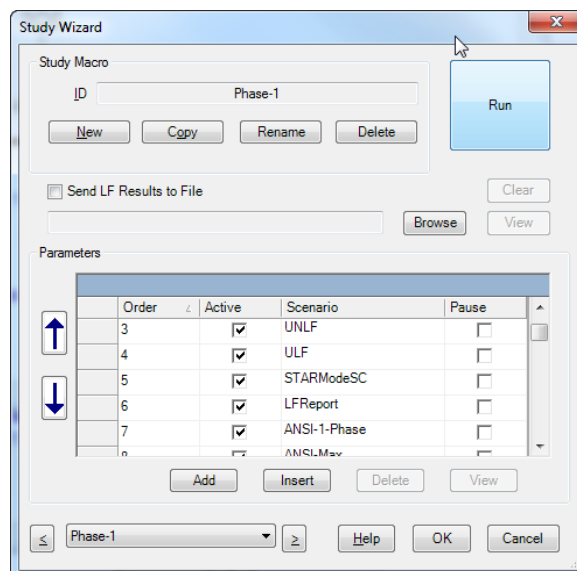
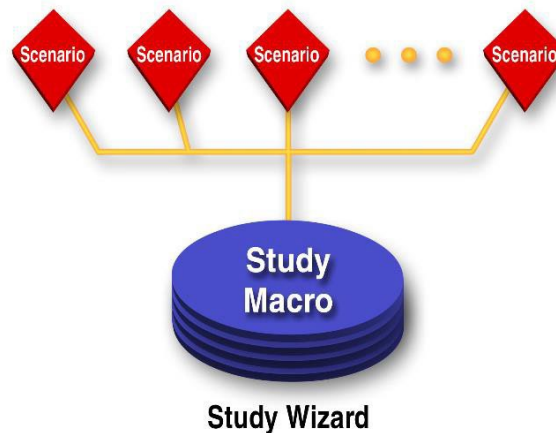

Study Wizard Editor

### 2.12 Project Wizard

The Project Wizard is project independent and is saved within the ETAP folder. It enables the user to group existing study macros into project macros. You should use a project macro when you have several projects from which you want to run multiple study macros and their scenarios simultaneously. This feature automates opening and closing project files and individually executing study macros and their scenarios.

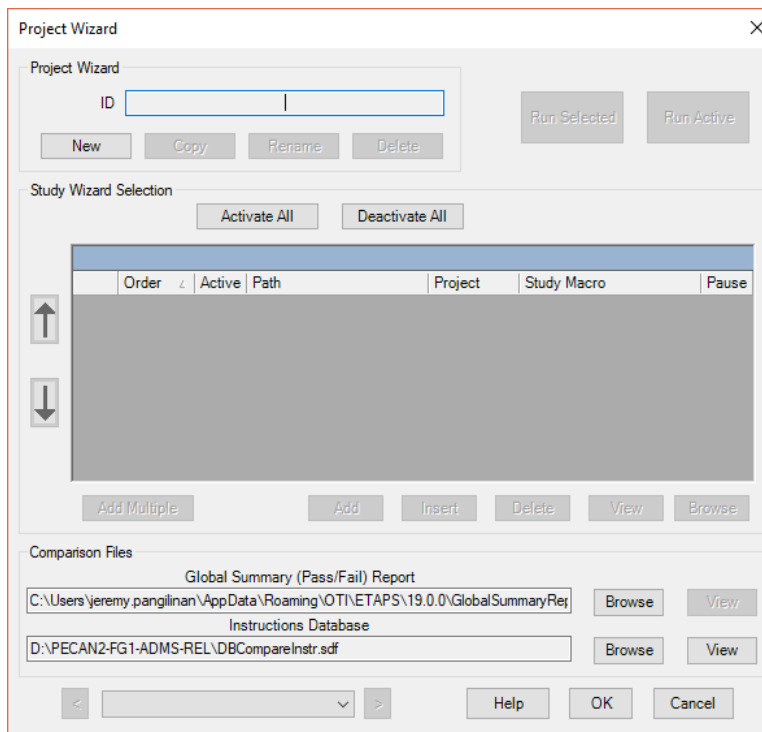
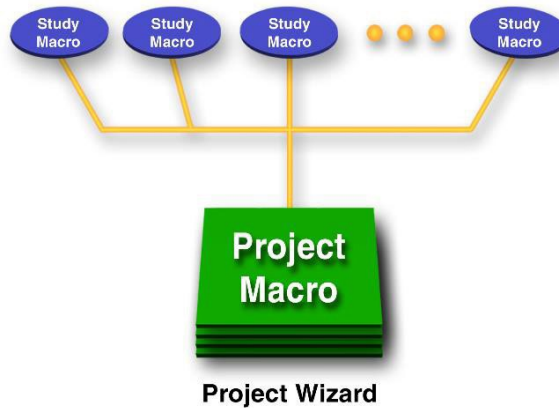

Project Wizard Editor

## 2.13 Output Database Comparison Program

The Output Database Comparison Program (DB Compare Program) is a console designed to compare two SQL Server Compact Database File (SDF) files as instructed by a third SDF file (instruction database). This console has been designed to interface with the scenarios in ETAP to allow the comparison of current ETAP output database results against results from a benchmark Output Report database. The benchmark results could have been generated using a previous version or the same version of ETAP.

Compare Output Editor (DB Compare Console)

## 2.14 Editors

ETAP editors are called “intelligent editors” because they have the following capabilities:

- Minimum data entry required
- Automatic substitution of typical data
- Multiple-page layout for various data
- Check all possible electrical interdependencies of parameters
- Automatic error & range checking of every data field
- Optimization & sizing capabilities
- User-defined data fields
- Navigator, undo, & find commands
- Keep track of changes for every data field

## 2.15 Libraries

ETAP provides extensive user-controlled libraries based on actual manufacturer published data.

- Cable (NEC, ICEA, and manufacturer published data)
- Cable fire coating (manufacturer published data)
- Cable fire stop (manufacturer published data)
- Cable fire wrap (manufacturer published data)
- Motor nameplate
- Motor circuit model (single and double cage motors)
- Motor characteristic model
- Motor load model
- Relay (manufacturer published data)
- Recloser (manufacturer published data)
- Electronic Controller (manufacturer published data)
- LV circuit breaker (manufacturer published data)
- HV circuit breaker (manufacturer published data)
- Fuse (manufacturer published data)
- Overload Heater (manufacturer published data)
- Harmonic (IEEE and manufacturer published data)
- Motor overload heater (manufacturer published data)
- Battery
- Reliability index library
- Interruption cost library
- 50,000+ device time-current characteristic curves
- Merge data from different libraries
- Export library data to Microsoft Access file with report manager and Crystal Reports

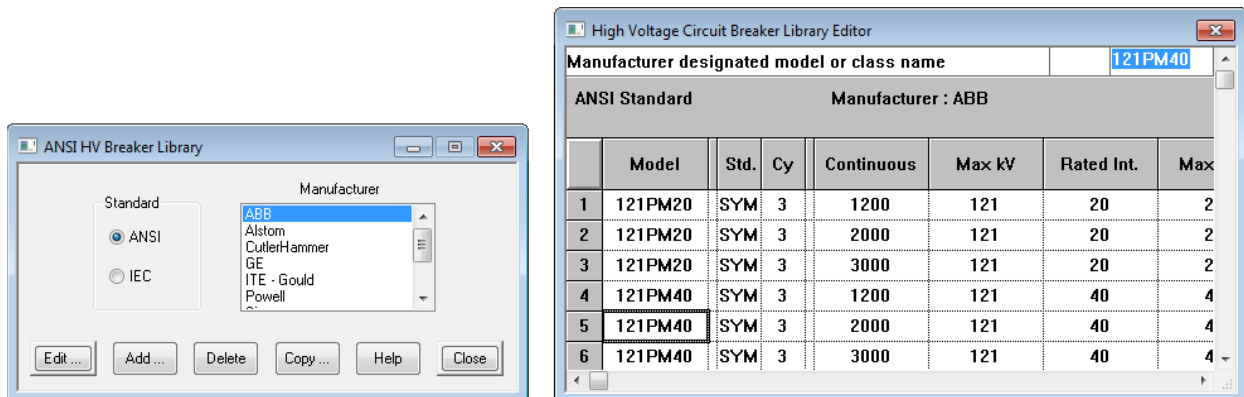

Library Selector & Editor for High Voltage Circuit Breakers

## 2.16 ODBC (Open Database Connectivity)

ETAP organizes and accesses its database using the latest industry standard, Microsoft® ODBC® (Open Database Connectivity), allowing ETAP to use any database for which an ODBC driver is available.

- Set ETAP database in Microsoft Access, Oracle, SQL server, etc.
- Access the database from third party database managers
- Integrate other project data into the same database

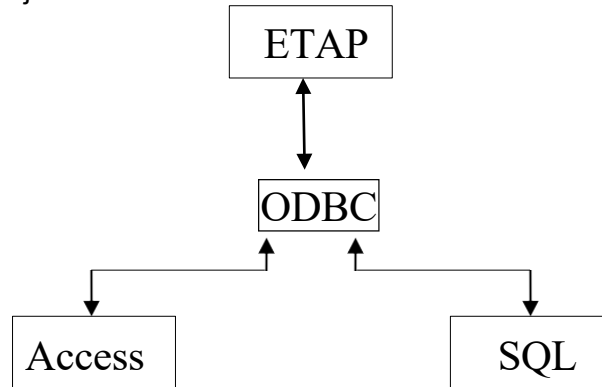

ODBC enables you to access your ETAP databases via third party software such as Microsoft Access. This helps you to manage your data and provides a simple method of transferring the data from ETAP into other media. You may also insert additional fields (along with values provided by ETAP) into the ETAP database tables.

## 2.17 OLE Client

OLE is a program-integration technology used to share information between programs. Many Windows programs, including Microsoft Office, are OLE capable. Within ETAP, you can dynamically embed OLE objects such as bitmaps, text, spreadsheets, tables, and metafiles into your one-line diagrams.

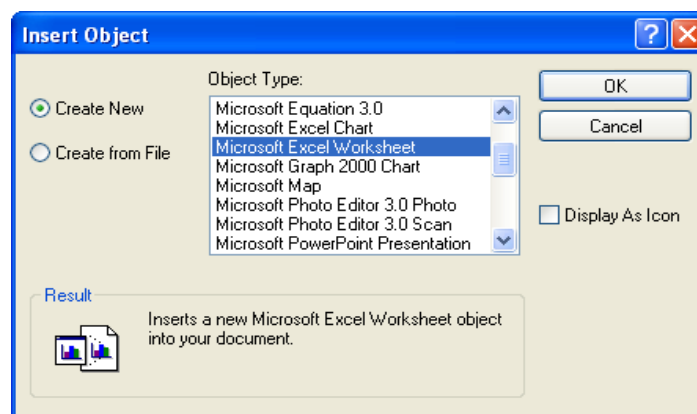

Select OLE Objects for Placing on the One-Line Diagram

### 2.18 Convert to EMF, WMF and DXF files

Export ETAP one-line diagrams to Enhanced MetaFiles (EMF), Windows MetaFiles (WMF), Extensible Markup Language (XML), Raw image format (RAW), and AutoCAD DXF files. These files can be imported into AutoCAD®, Microsoft Word®, etc.

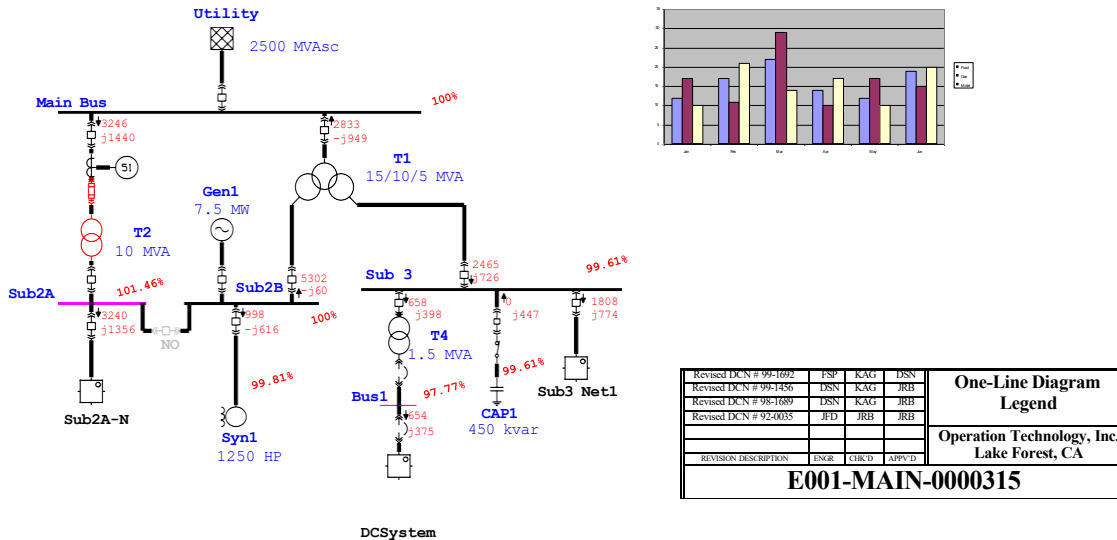

An EMF File Generated by ETAP & Inserted here as a Picture

### 2.19 Printing / Plotting of One-Line Diagrams

The following options are available for each presentation, including composite motors and networks:

- Print Options
- Printer Setup
- Zoom Level for Print Size
- Print Coordinates & Scrolling
- Customizable Print Preview
- Batch Printing

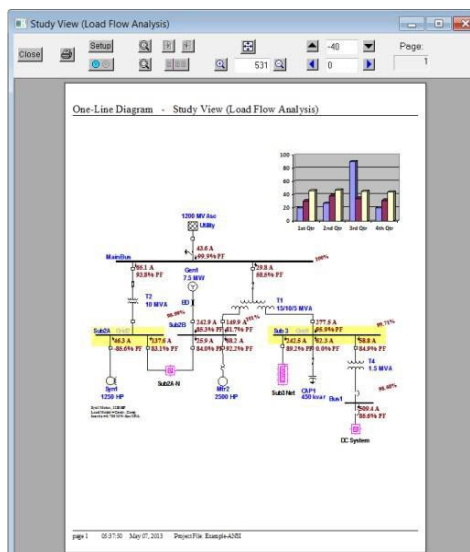

Print Preview of a One-Line Diagram with Load Flow Results & OLE Objects

### 2.20 Active Error Viewer

ETAP provides five levels of error checking. The active error viewer appears when you attempt to run a study with missing or inappropriate data. Double-click each individual error message to locate and open the component editor associated with the cause of the error message.

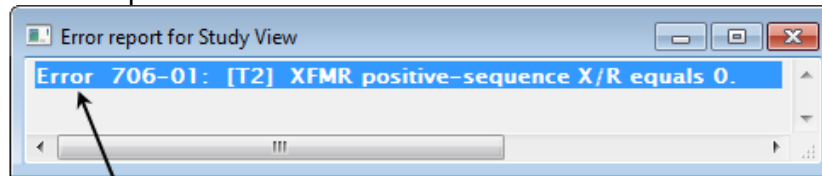

Run Time Error Viewer with Direct Link with the Reported Errors

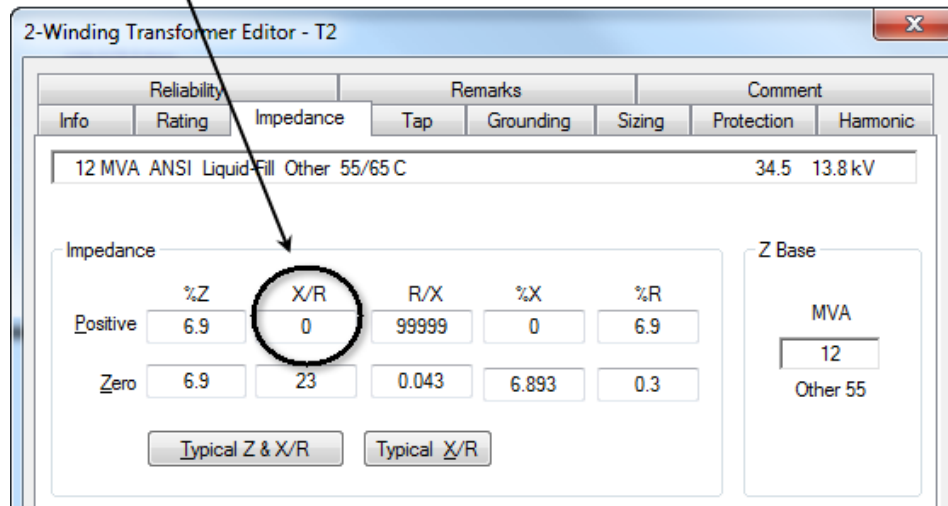

A Transformer Editor Activated after Double-Clicking on the Error

### 2.21 Application Message Logging

Track ETAP usage and access using the application message logger. It keeps track of who opens a project, which level of access they have, and how long they were in the project.

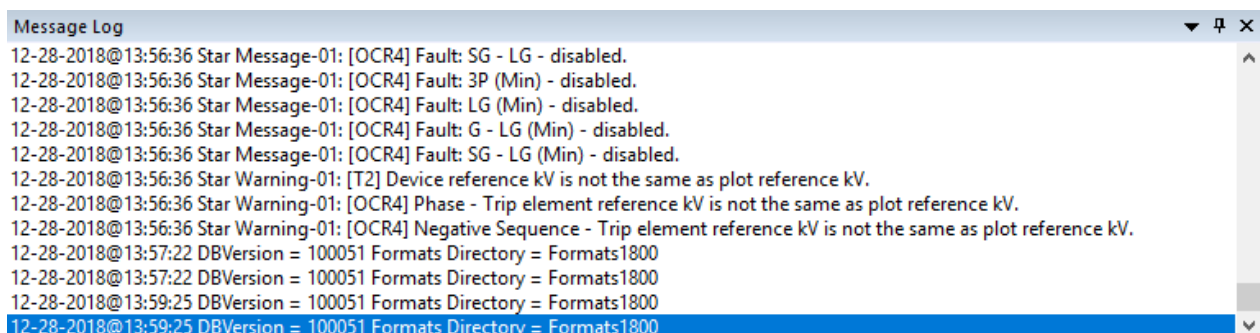

Message Logger

## 2.22 Output Report Manager

Provides more than 250 reports in Crystal Reports formats for different studies including the following subsections:

- Complete report
- Input data
- Results
- Summary reports
- Customizable subsections

Select the report and language from the Report Manager. Output Reports are available in 6 languages.

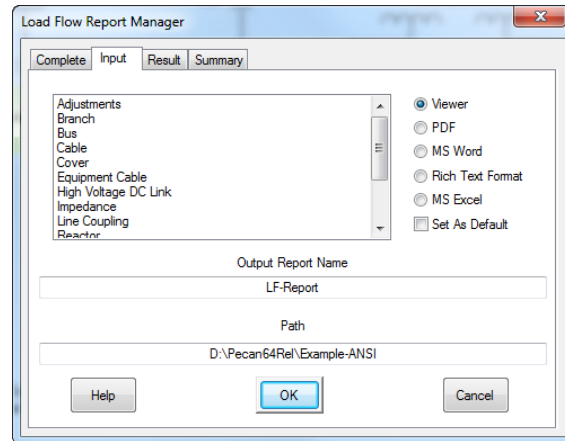

## 2.23 Crystal Reports®

ETAP uses the Crystal Reports program to generate output reports. Crystal Reports is a reporting tool with customizable report formats with full-color presentation-quality. ETAP provides a number of different report formats for various analyses, library data, and schedules.

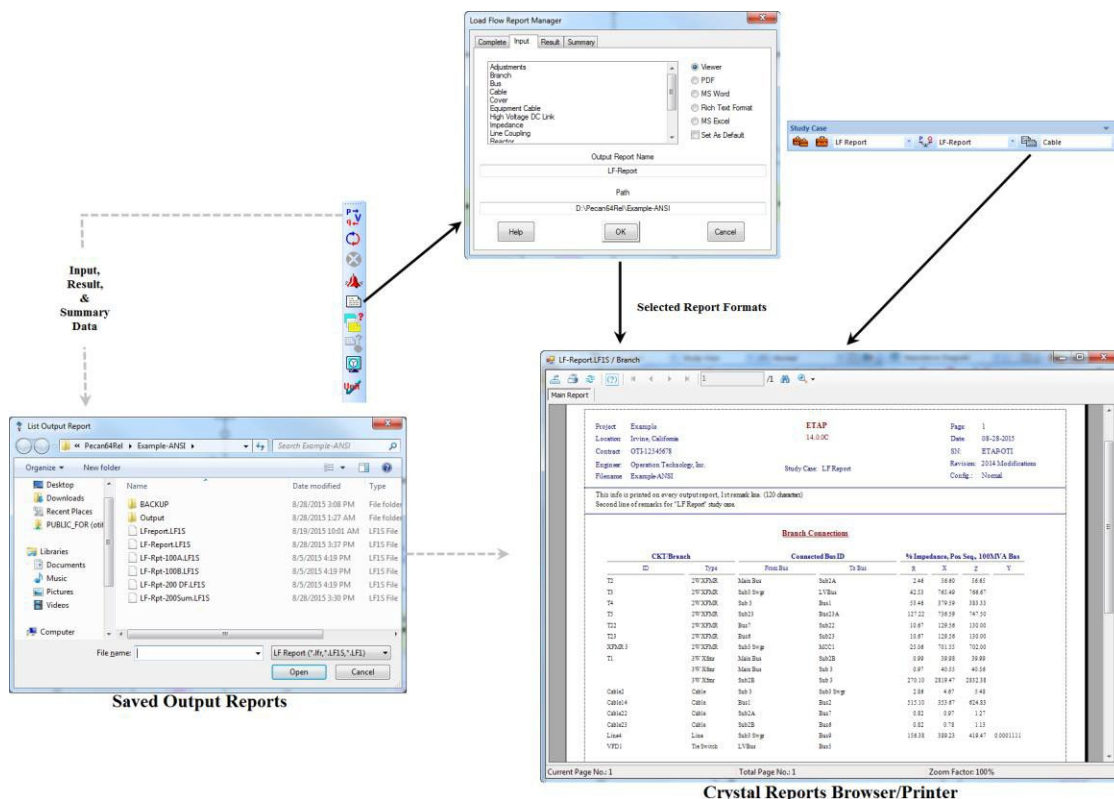

The Crystal Reports browser/printer is available within ETAP. Users can create report formats and modify the existing ones using the Crystal Reports program. Crystal Reports is a Business Objects product. To obtain more information about this software, go to the following Web site: <http://www.businessobjects.com>

### 2.24 Schedule Report Manager

Using Crystal Reports, ETAP provides different schedules for elements in the database, such as bus, branch, load, and cable with the following options:

- Base & Revision Data
- Energized / De-Energized Elements
- Elements in the Dumpster

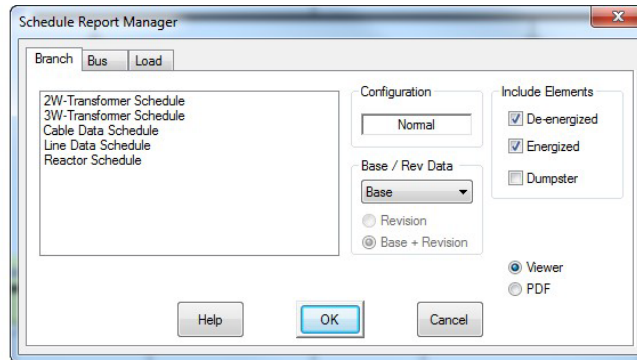

Example-ANSI / Cable Data Schedule

Contract: OTI-12345678      Revision: Base  
 Engineer: Operation Technology, Inc.      Config: Normal  
 Filename: Example-ANSI

**Cable Data Schedule**

This info is printed on every output report, 1st remark line. (120 characters)

Cable ID	Library	Status	Size	Length	#/ph	T (C)	R	X	Y	Impedance Unit
Cable1	NEC, Rubber, 2.15, 100, Aluminum, 1 C, Non-Mag, 75, 1000 ft, 60, English, 20 90 90 40 90	Energized	4/0	120.00 ft	1	75	0.10496	0.04660	0	Ohms per 1,000 ft
Cable10	HERITE, EPR, 15, 100, Copper, 1 C, Magnetic, 90, 1000 ft, 60, English, 20 90 90 40 90	Energized	2/0	567.00 ft	1	90	0.10800	0.09500	0	Ohms per 1,000 ft
Cable11	ICEA, Rubber, 0.6, 100, Copper, 3 C, Magnetic, 75, 1000 ft, 60, English, 20 90 90 40 90	Energized	4/0	259.00 ft	1	75	0.06400	0.03810	0	Ohms per 1,000 ft
Cable13	NEC, Rubber, 2.1, 0, 100, Copper, 1 C, Magnetic, 75, 1000 ft, 60, English, 20 90 90 40 90	Energized	350	67.000 ft	1	75	0.03900	0.05000	0	Ohms per 1,000 ft
Cable14	ICEA, Rubber, 1.0, 100, Copper, 3 C, Magnetic, 75, 1000 ft, 60, English, 20 90 90 40 90	Energized	250	430.00 ft	2	75	0.05520	0.03790	0	Ohms per 1,000 ft
Cable15	ICEA, Rubber, 1.0, 100, Copper, 3 C, Magnetic, 75, 1000 ft, 60, English, 20 90 90 40 90	Energized	4/0	100.00 ft	1	25	0.01554	0.00010	0	Ohms per 1,000 ft
Cable16	ICEA, Rubber, 1.0, 100, Copper, 3 C, Magnetic, 75, 1000 ft, 60, English, 20 90 90 40 90	Energized	4/0	200.00 ft	1	25	0.01554	0.00010	0	Ohms per 1,000 ft
Cable18	ICEA, Rubber, 15, 100, Copper, 3 C, Magnetic, 75, 1000 ft, 60,	Energized	2	1200 ft	1	75	0.20200	0.05240	0	Ohms per 1,000 ft

Current Page No.: 1      Total Page No.: 1+      Zoom Factor: 100%

A Sample of Cable Schedule

## 3. Demo Features & Restrictions

### 3.1 Limitations

The ETAP demonstration program contains some limitations not present in the commercial version:

- The demo trial period is for 30 days – contact [sales@etap.com](mailto:sales@etap.com) for options beyond expiration date.
- Create / Edit projects with up to Twelve (12) AC buses and Ten (10) DC buses (saving not permitted).
- View Getting Started videos, sample projects, and other how-to videos.
- The demo is limited to Five (5) Star View (TCC) presentations.
- Saving and opening existing ETAP projects are disabled.
- Printing output reports are restricted to the original example project reports.
- The displayed results on the one-line diagram and the plots are based on the modifications made.
- Data Exchange functions are disabled.
- Components can be added to / modified onto the one-line diagram.
- Distribution Panel Boards have some limitations such as disabled Summary page, Report Manager Printing, Library Quick Pick Window, and fixed number of circuits.
- Sample Engineering Library is provided. Adding and copying functionality in the Library is disabled.

### 3.2 ETAP Demo – Online

**Modules & features available by default in the cloud-based demo version:**

- Auto-Build and Rule Book One-Line Diagram
- Load Flow
- Short Circuit (ANSI, IEC)
- Star™ - Protective Device Coordination
- Star Sequence-of-Operation
- AC Arc Flash
- Motor Acceleration (Dynamic and Static)
- Harmonics (Load Flow and Frequency Scan)
- Transient Stability
- Unbalanced Load Flow / Open Phase Fault
- Optimal Power Flow
- Load Analyzer
- DC Load Flow
- DC Short-Circuit
- DC Arc Flash
- Battery Sizing & Discharge
- Reliability Assessment
- Optimal Capacitor Placement
- Wind Turbine Generator and PV Array Elements

### 3.3 ETAP Demo – Download, Install & Run Locally

**Modules & features available by default in the download demo version:**

- Auto-Build and Rule Book One-Line Diagram
- Load Flow
- Short Circuit (ANSI, IEC)
- Star™ - Protective Device Coordination
- Star Sequence-of-Operation

Additional modules available for activation in the download demo version

The following additional modules may be enabled by requesting a new Demo Activation Code. Return Code can be found in the ETAP Demonstration Version dialog box. Return Codes are different for every computer on which the download demo version is installed.

- AC Arc Flash
- Motor Acceleration (Dynamic and Static)
- Harmonics (Load Flow and Frequency Scan)
- Transient Stability
- Unbalanced Load Flow / Open Phase Fault
- Optimal Power Flow
- Load Analyzer
- DC Load Flow
- DC Short-Circuit
- DC Arc Flash
- Battery Sizing & Discharge
- Reliability Assessment
- Optimal Capacitor Placement
- Wind Turbine Generator and PV Array Elements

The download demo version trial period is 30 days – contact [sales@etap.com](mailto:sales@etap.com) with your Return Code for options beyond expiration date.

### 3.4 Modules Not Available

The following modules are NOT functional in the demo. For a fully functional version of ETAP, please contact [sales@etap.com](mailto:sales@etap.com)

- AC and DC Control Systems Diagram
- Arc Fault - High Voltage Arc Flash
- Arc Flash – DGUV-I 203-077
- Arc Flash and Power Calculator
- Arc Flash Auto
- Cable Ampacity
- Cable Manager
- Cable Pulling
- Cable Sizing
- Contingency Analysis
- Data Exchange
- Dynamic Parameter Estimation and Tuning
- Electric Shock Calculation
- eMTP and Co-simulation
- ETAP Real-Time™ - Power Management System
- etapAPP Interface
- eTrax™ - Rail Traction Power
- Failure Mode Analysis
- Fault Management and Service Restoration
- Geospatial Diagram (GIS)
- Ground Grid Systems
- Intelligent Geospatial Diagram
- Irradiance Calculator
- Load Allocation

- Motor Parameter Estimation and Tuning
- NetPM – Network Model Management
- Parameter Estimation
- Protective Conductor Sizing
- Python Eidtor
- Small Signal Stability Analysis
- Star Auto™ Protection & Coordination Evaluation
- Star Z – Distance Relay Protection
- Switching Optimization
- Switching Sequence Management
- Template
- Time Domain Load Flow
- Transformer Sizing
- Transformer Tap Optimization
- Transmission Line Ampacity
- Transmission Line Sag and Tension
- All Rulebooks except Auto-Build
- Unbalanced Short-Circuit
- Unbalanced Harmonics
- Underground Raceway Systems (UGS) / Cable Thermal Analysis
- User-defined Dynamic Model (UDM)
- Graphic Logic Editor
- Volt/Var Optimization
- Voltage Stability Analysis

## 4. ETAP Demo Download Setup

This quick setup document is designed to guide you through a typical installation of the ETAP Demo Download software version.

### ETAP System Requirements

#### Operating System (64-bit)

Microsoft Windows ® 11 (Professional)  
Microsoft Windows ® 10 (Home Premium, Professional, Enterprise)  
Microsoft ® Server 2022 (Standard)  
Microsoft ® Server 2019 (Standard)  
Microsoft ® Server 2016 (Standard)

#### Other Software Requirements

Microsoft ® Edge or Google Chrome (minimum version level specified by the Operating System)

ETAP launches the following installations:

Microsoft .NET Framework v4.7.2  
Microsoft Redistributables

- o Microsoft Visual C++ 2015
- o Microsoft Visual C++ 2019

Microsoft SQL Server 2019 Express LocalDB (x64)  
Microsoft ODBC Driver 17 for SQL Server  
OpenSSL 1.1.1j  
SAP Crystal Reports runtime engine for .NET Framework CR13 SP26  
SQLite ODBC Driver 0.9995  
Intel® Visual Fortran Redistributable

- o Intel® 64 Setup 2019.0.117

Microsoft SQL Server Compact 4.0 SP1 x64  
Microsoft Access Database Engine 2016  
MongoDB 4.2.3 (64 bit)

#### PC Configuration Requirements

64-bit hardware  
30 GB available hard disk space for installation (additional for project databases)  
21" monitors recommended (dual monitors highly recommended)  
Recommended display resolution -1920 X 1080  
Recommended display font size - 100% - 125%

#### Recommended Hardware

Intel Core i5 or better – 2.4 GHz or better (or equivalent)  
8 GB of RAM or better

## ETAP Demo Download Installation

If you are installing the ETAP Demo, you must have administrative access to your computer.

1. Close all applications and launch the shortcut in administrative mode from your downloads folder.
2. Click the ETAP Demo link to begin installation.

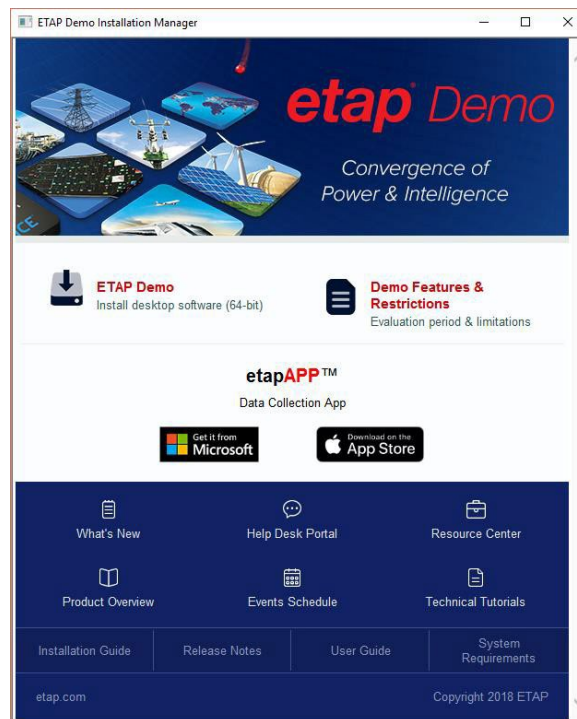

3. The installation and use of the demo is governed by the terms and conditions of the ETAP License Grant and Agreement. These terms must be accepted before the installation can continue. To accept, click on the Yes button.

4. Uninstall the old version of DB Browser for SQLite Setup (if applicable)

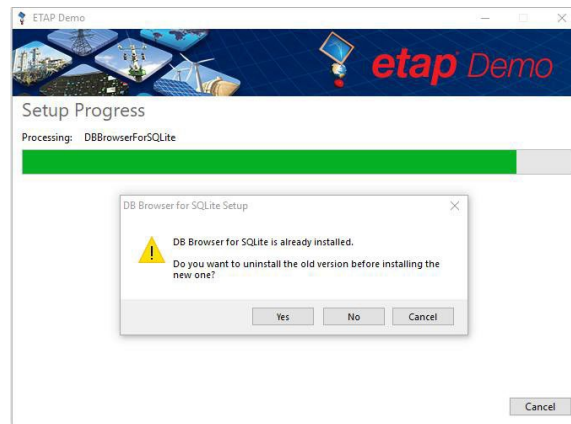

5. Click Next on the Welcome screen to continue.

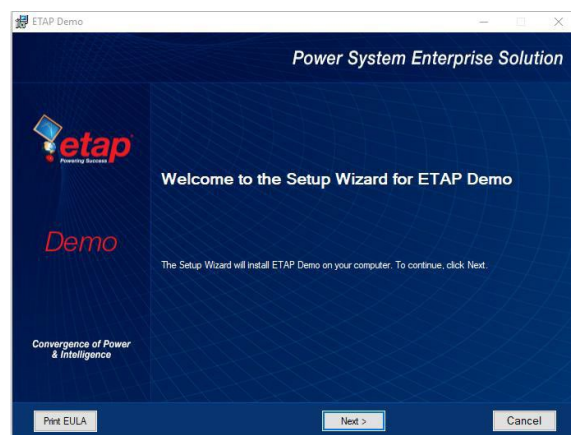

6. Enter the code which is emailed to you by OTI to continue. If you did not receive the code or misplaced it, you may contact sales at 949-900-1000 or [sales@etap.com](mailto:sales@etap.com).

- The Information window displays hardware and software requirements as well as other useful information. Click on Next to continue with the installation.

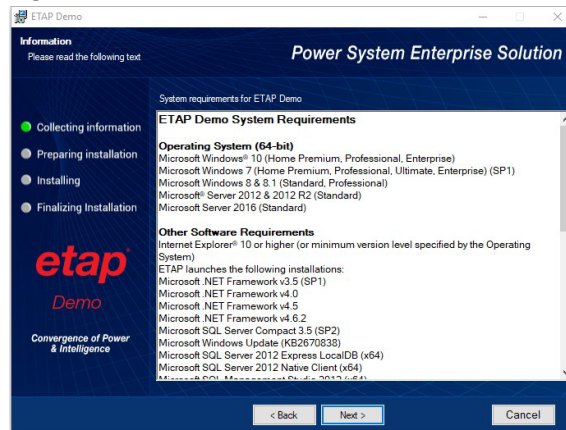

- Setup requires the name of a destination folder on your hard drive where you would like the ETAP Demo to be installed. The default destination folder is C:\ETAP Demo. To install the program in a different location, click on the Browse button and select or type a new destination folder.

- Select Install to begin the installation of ETAP Demo.

10. Click on Finish and the installation is now complete.

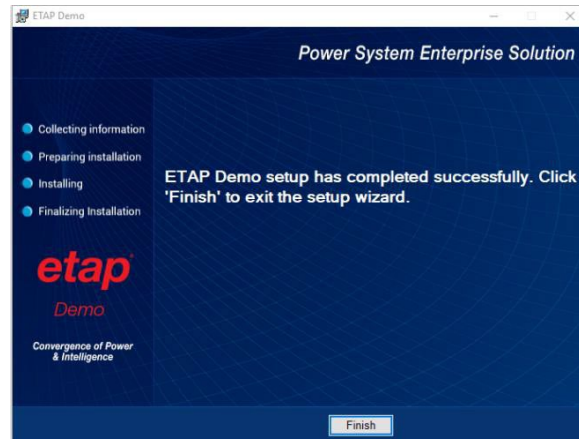

11. The ETAP Demo icon is placed on the desktop when the installation is complete.

12. To remove the demo from your computer, use Add or Remove Programs from the Control Panel.

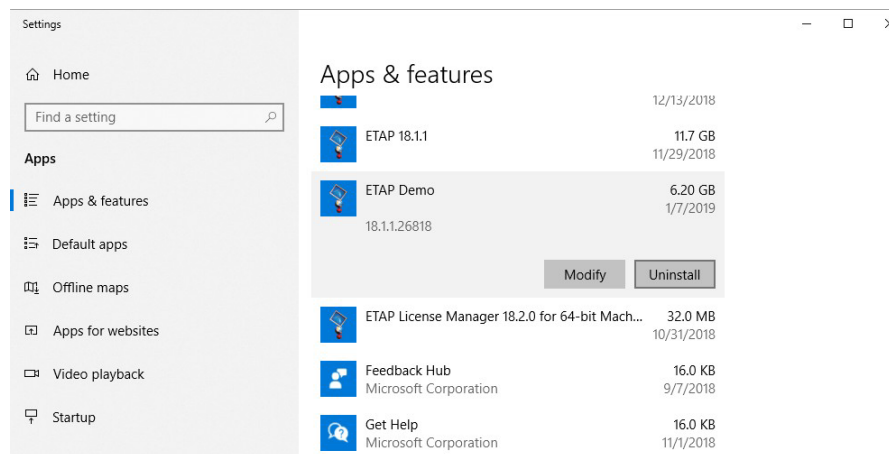

## **Running the ETAP Demo**

To start the ETAP Demo, double-click on the shortcut that was created on your desktop during the installation.

For more information, please contact [sales@etap.com](mailto:sales@etap.com) or visit our web site at [etap.com](http://etap.com).

## 5. Demo Structure

This section describes the structure of the ETAP Demo package. The demo has been designed to allow sampling of most of the editing and analysis tools in ETAP.

### ETAP Demo Launch Pad

This window is immediately displayed as soon as you run the ETAP Demo program. It gives you the following options:

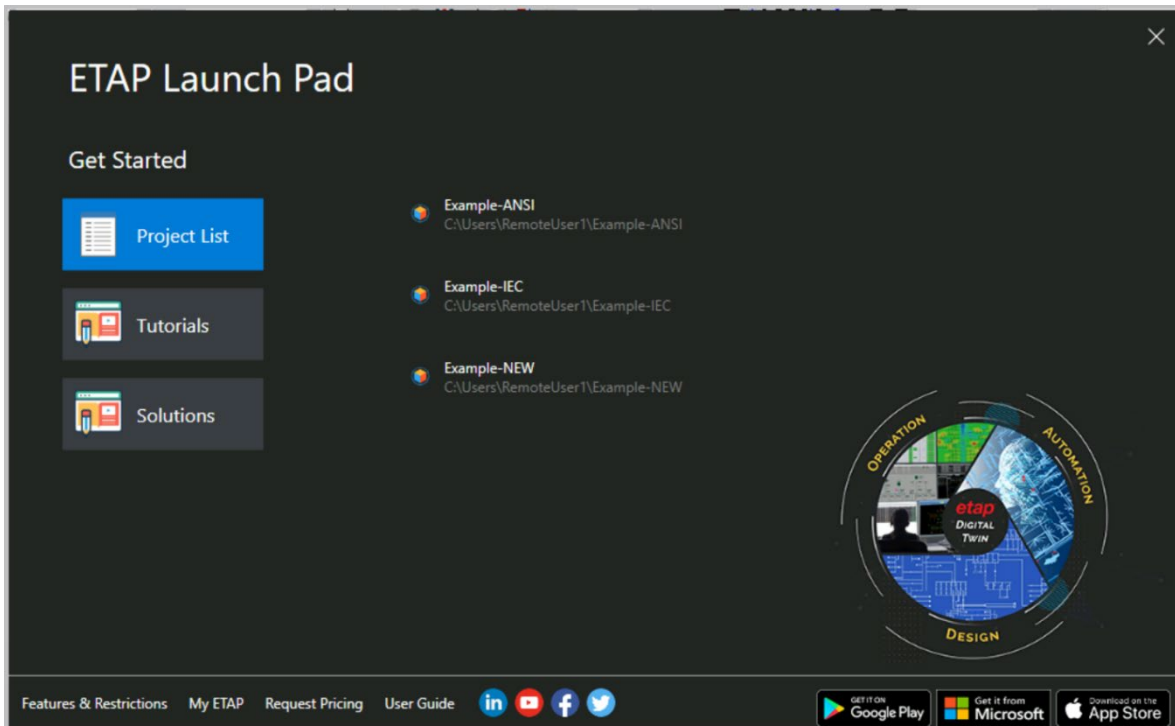

### Example ANSI Project

If you select this option, an example project will open which has been setup to run all the available ETAP modules. The example project contains several links to allow you to view the getting started documents for ETAP. It also contains valuable information regarding one-line diagrams editing features. In this project, all symbols and studies are based on ANSI standard.

### Example IEC Project

If you select this option, an example project will open which has been setup to run all the available ETAP modules. The example project contains several links to allow you to view the getting started documents for ETAP. It also contains valuable information regarding one-line diagrams editing features. In this project, all symbols and studies are based on IEC standard.

**New Project**

The New Project option allows you to open a new ETAP project where you can build a one-line diagram from scratch. The system that you build can have as many as twelve AC buses and ten DC buses. You can perform all enabled analysis on this newly created project, but you cannot save the changes you make. Please refer to Section 2 for a list of all the studies that you can perform or need to enable using your Return Code.

**Videos and Tutorials**

Helpful video tutorials to get you started with the ETAP demo. Videos included are ETAP Foundations, Modeling, Analysis, Device Coordination, and Arc Flash. More videos can be found on the ETAP websites.

**Solution Overview Videos**

These videos show you how ETAP is used for different sectors such as Generation, Industrial, Low-Voltage, Transmission, Distribution, Transportation, etc.

# 6. Interface Maps

The following maps are provided to describe the general structure and user interface of ETAP.

## 6.1 Edit Mode

Here you can graphically add, delete, relocate, and connect elements, zoom in or out, display grid off or on, change element size, change element orientation, change symbols, hide or show protective devices, enter properties, set operating status, and more.

**Select Status Configuration**  
3-D Database Tool...  
Normal  
Unlimited Number of Configurations to Save Status of Switching Devices/Loads

**Select Mode**  
Edit Mode: Drag/Drop & Connect Elements  
Study Mode: Load Flow, Short-Circuit, ... etc.

**Project Editor**

**Edit Toolbar**  
AC Elements  
DC Elements  
Instrument Devices

**Help Line**  
Displays the description for every entry field.

**Message Logger**  
View the latest messages related to ETAP Projects.  
It can be expanded or reduced.

**One-Line Diagram**  
In Edit Mode

**Menu Bar**  
File Edit View Project Library Warehouse Rules Defaults Tools RevControl Real-Time Window Help

The Menu bar contains a comprehensive list of menu options. Each option activates a drop-down list of commands such as, File operations, Printing, Database Conversions, Data Exchange, OLE objects, Project Standards, Project Settings and Project Options, Libraries, Defaults, Annotation Fonts, Base and Revision Data, and more.

### Project Toolbar

The Project toolbar contains buttons that provide shortcuts for many commonly used functions. Those functions are: Create Projects, Open Projects, Save Projects, Print, Print Preview, Cut, Copy, Paste, Pan, Zoom, Undo, Redo, Text Box, Grid Display, Continuity Check, Themes, Get Template, Add to OLV Template, Hyperlink, Power Calculator, Find, and Help.

### Theme Toolbar

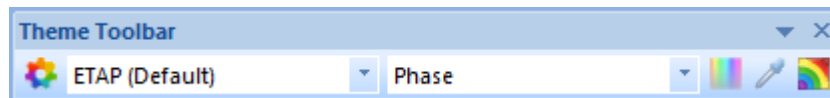

The Theme toolbar contains buttons that allow you to perform shortcuts using many commonly used commands in ETAP to change color and line styles for device connectors, symbol color, and background.

The Theme toolbar consists of the following commands

- Theme manager
- Theme Name
- Theme Color Coding
- Colors Normal
- Colors Customer
- Enable contouring

### Project View

The Project View is a graphical tree representation that includes Presentations, Configurations, Study Cases, Libraries, and Components associated with your project. Here you can create and manipulate the following presentations, configurations, and study cases:

- One-Line Diagram Presentations
- U/G Cable Raceway Systems
- Ground Grid Systems
- Cable Pulling Systems
- Dumpster
- Status Configurations
- Study Cases

You also have full access to all libraries and elements that exist in your project.

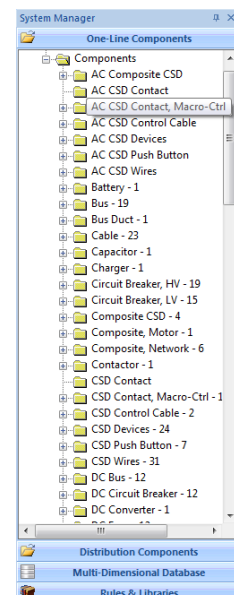

**Edit Toolbars**

The Edit toolbars are active when you are in Edit Mode. You can click or double-click to select, drag and drop AC, DC, and instrument elements on the one-line diagrams. Additionally, you can perform the following functions:

- View & Print Customizable Output Reports (Text & Crystal Reports)
- Change Display Options
- Access Schedule Report Manager
- Add New Ground Grid Systems
- Add Composite Networks & Composite Motors

**6.2 Study Modes**

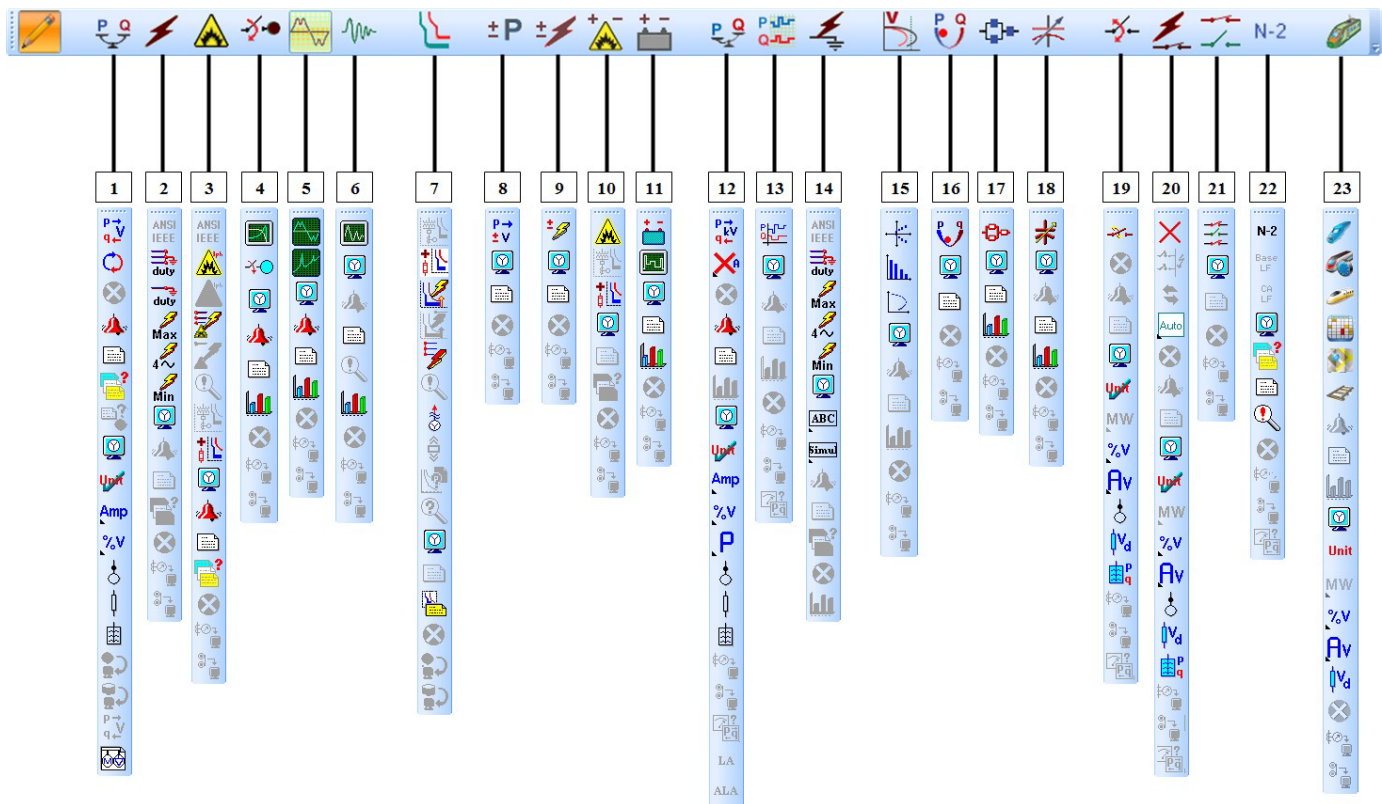

ETAP provides the following study modes directly from the one-line diagram:

1. Load Flow Analysis
2. Short-Circuit Analysis
3. Arc Flash Analysis
4. Motor Acceleration Analysis
5. Harmonic Analysis
6. Transient Stability Analysis
7. Star – Protective Device Coordination
8. DC Load Flow Analysis
9. DC Short-Circuit Analysis
10. DC Arc Flash Analysis
11. Battery Sizing and Discharge Calculations
12. Unbalanced Load Flow Analysis
13. Time Domain Load Flow Analysis
14. Unbalanced Short Circuit Analysis
15. Voltage Stability Analysis
16. Optimal Power Flow Analysis
17. Reliability Assessment
18. Optimal Capacitor Placement
19. Switching Optimization
20. FMSR Analysis
21. Switching Sequence Management
22. Contingency Analysis
23. Rail Traction Power
24. Star Systems
25. UnderGround Raceway Systems
26. Ground Grid Systems
27. Cable Pulling Systems

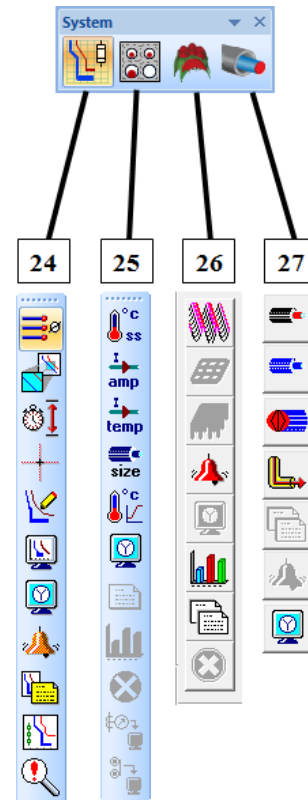

Cable and ground grid analysis, and cable pulling calculations are available from the Underground Cable Raceway Systems, Ground Grid Systems, and Cable Pulling Systems studies, respectively.

### 6.3 Example - Motor Acceleration Mode

The Motor Acceleration Study Case editor contains solution control variables, pre-start loading conditions, motor starting events, and a variety of options for output reports. The study case is used for both dynamic motor acceleration and static motor starting studies. The Motor Acceleration Study Case toolbar changes according to the selected Study Mode. The results are displayed directly on the one-line diagram.

**Motor Acceleration Study Case Toolbar**

Study Case: MS-Static, MS-Stat, Complete

Select and edit Motor Acceleration Study Cases, set output report file name, and select formats to view Crystal Reports or text reports of motor starting results.

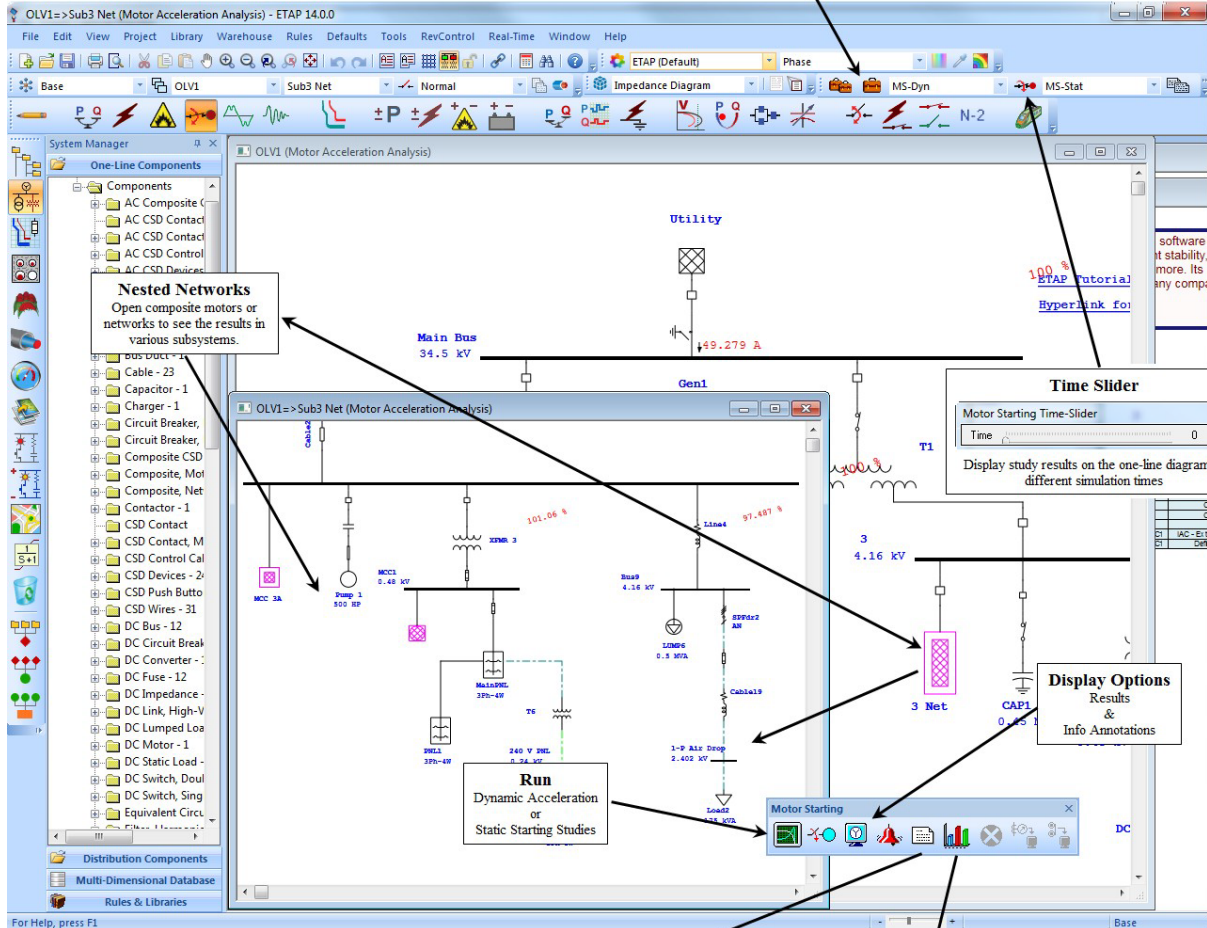

**Motor Starting Report Manager**

Complete | Input | Result | Summary

Adjustments: Branch, Bus, Cable, Cover, Equipment Cable, Events, Impedance, Inverter, Load Torque Model

Viewer:  Viewer,  PDF,  MS Word,  Rich Text Format,  MS Excel,  Set As Default

Output Report Name: MS-Stat

Path: D:\Pecan64Rel\Example\ANSI

Buttons: Help, OK, Cancel

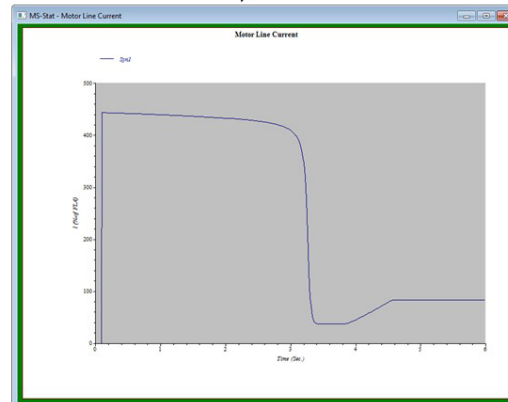

## 7. Tutorial

This chapter is intended to give you a brief overview of some of the features of ETAP. After going through this series of tutorials, you will be familiar with many of the key concepts and capabilities of ETAP. Each section is available in an interactive format, allowing you to visualize each step as it is explained in this chapter.

The tutorials are all independent of each other, so you do not need to worry about being introduced to everything at once. Simply choose any number of sections that you are interested in learning. The breakdown of the sections is described below.

- Section 1: How to build and manipulate a one-line diagram
- Section 2: How to set up and run a load flow study
- Section 3: How to set up and run an unbalanced load flow study
- Section 4: An introduction to ANSI and IEC short circuit studies
- Section 5: How to set up an run arc flash analysis
- Section 6: How to set up and run both static and dynamic motor acceleration studies
- Section 7: A brief overview of a harmonic analysis of a system
- Section 8: How to simulate and analyze system transients
- Section 9: An overview of the basic operation of the Protective Device Coordination (Star) module
- Section 10: An introduction to Optimal Power Flow analysis
- Section 11: How to setup and run a reliability analysis
- Section 12: An overview of the DC Load Flow module
- Section 13: How to run a DC Short-Circuit study and make multiple study cases
- Section 14: An introduction to Battery Sizing and Battery Discharge
- Section 15: A brief overview of the Underground Raceway Systems module
- Section 16: How to build and run studies on a Ground Grid Systems
- Section 17: How to set up and build a Cable Pulling System
- Section 18: How to set up and connect Panel Systems to existing networks
- Section 19: A detailed explanation of the output report formats
- Section 20: An overview of the libraries of ETAP

To begin, launch the Online Demo.

 The first tutorial shows you how to create a small system. For this section you can use the “Example-NEW” option when the ETAP Launch Pad window appears. For the rest of the tutorials (with exception of Star), you should use “Example-ANSI” or “Example-IEC” project option instead.

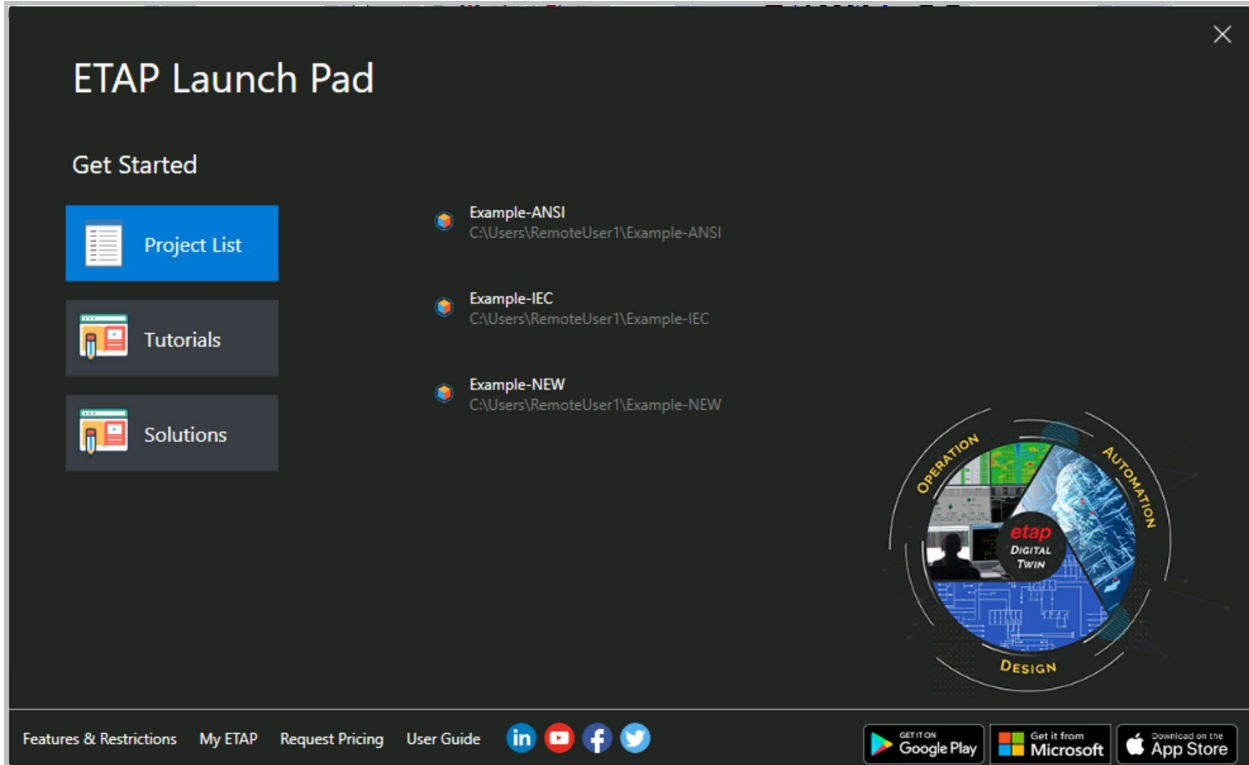

### 7.1 Building a One-Line Diagram

The purpose of this tutorial is to show the fundamentals of building and manipulating a one-line diagram (OLD) in ETAP. Various elements will be added to the one-line view (OLV), and an introduction to equipment editors will be made. Open the ETAP Demo and select the option “New Project” for this tutorial section.

To build or edit a one-line diagram in ETAP, you must be in Edit Mode. Click the Edit button on the Mode toolbar.

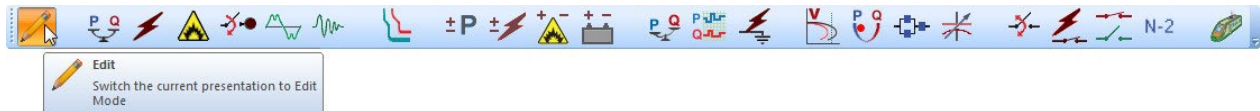

On the AC Edit toolbar, select a Power Grid (Utility) element by clicking on the Power Grid button. The cursor will change to the Power Grid icon when moving over the OLV. Click anywhere in the OLV to place a Utility on your one-line diagram.

By following the same procedure, insert the following elements until your OLD appears as follows:

☺ Helpful Tips...

Double-clicking on an element button allows you to drop it more than once. When finished just press the Esc key.

☺ Helpful Tips...

You can zoom in , zoom out , and zoom to fit page  the OLV by clicking on the respective buttons located in the Project Toolbar.

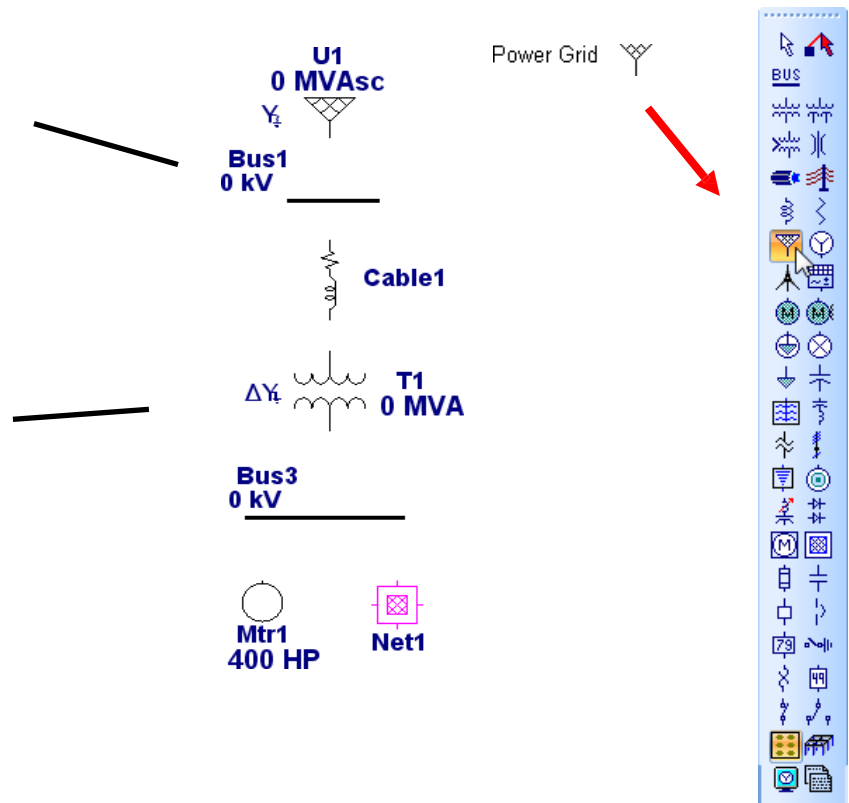

You can stretch buses by placing the mouse pointer over either end of the bus, until a double arrow appears. Then click and drag to the desired length.

Now connect the elements in the one-line. Place the mouse pointer over the connection pin of an element, and it will turn red. Then click and drag to the connection pin of another element. Follow this procedure to connect all the elements on the one-line. In the case of buses, the entire element graphic functions as a connection point. Notice that a node is automatically inserted when connecting the cable to the transformer.

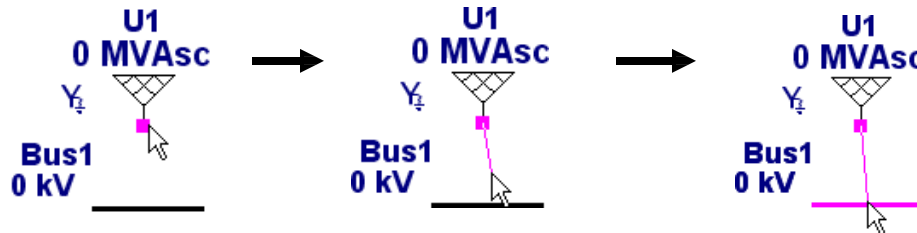

☺ Helpful Tips...

You can change the size, orientation and symbol standard for an element by right-clicking on the element and selecting the attribute you would like to change.

Node automatically inserted

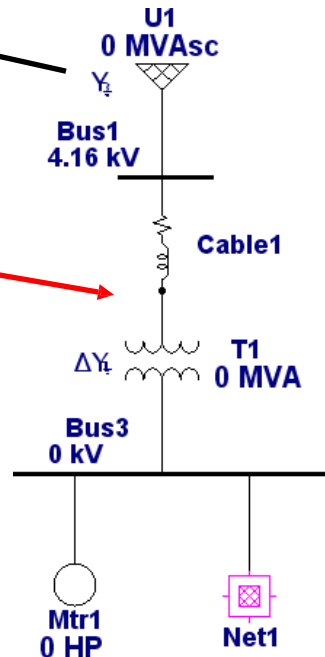

**Power Grid U1**

1250 MVA<sub>sc</sub>  
X/R = 120

**Cable1**

NEC 5.0kV 3/C  
CU, 133%  
Size = 4/0  
Length = 200ft

**Transformer T1**

Prim. kV = 4.16kV  
Sec. kV = 0.48kV  
20 MVA  
%Z = 6  
X/R = 17

**Motor Mtr1**  
400 HP

The data contained in any element on the OLD can be accessed by opening its editor. Double-click Cable1 to open the Cable Editor. You can click any tab in the editor to open its respective page. Data can be entered manually into fields with a white background only.

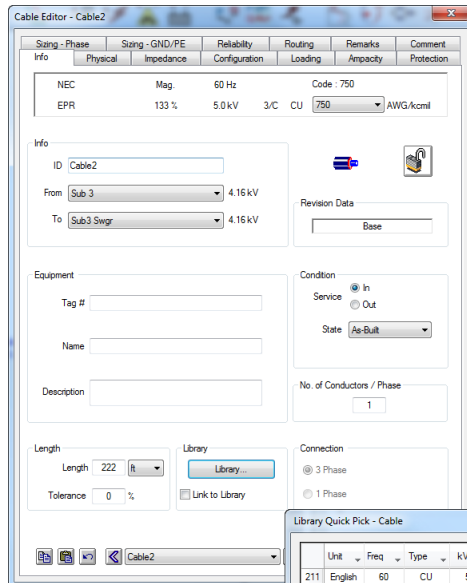

Click the Library button on the Info page to select a cable. Then click OK to exit both the Quick Pick window and the editor window. The engineering properties of the selected cable are now entered in the editor.

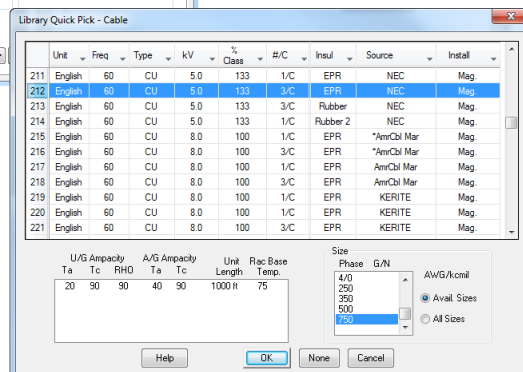

You can also manipulate the orientation and appearance of elements in the OLD. A list of options will appear if you right-click an element graphic. For example, you can rotate a power grid or load by right-clicking on it, select Orientation, and then select a rotation angle.

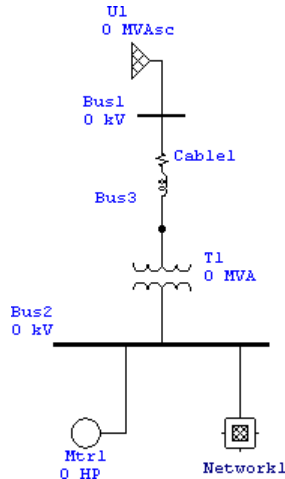

There is a variety of options that can be chosen by simply right-clicking on an element graphic.

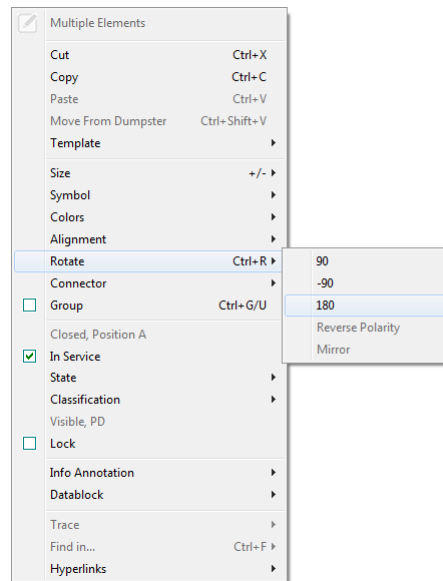

Populating a composite network is very similar to populating the first one-line. To open the composite network, double-click it's graphic. The title of this window will be OLV1=>Network1. You may change its name by double-clicking anywhere inside the network's OLV or by right-clicking on its graphic and selecting Properties. Connect the elements shown below to create a one-line diagram as was done previously. Now, to make this one-line look cleaner, you can right-click and select Hide Unconnected Pins.

😊 Helpful Tips...

Using composite networks helps making large one-line diagrams manageable.

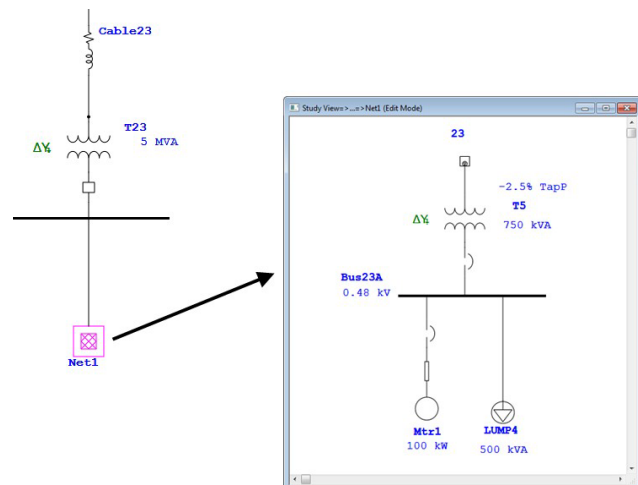

## Adding a Protective Device (PD) to your One-Line

- Ensure that there is enough room between the elements you wish to add a PD. Adding a PD to your one-line does not require you to delete the line connecting the elements, instead, insert the PD on to the line where you like it to be. The PD will automatically connect to the line. Follow this procedure to add the remaining PDs shown in the final one-line.

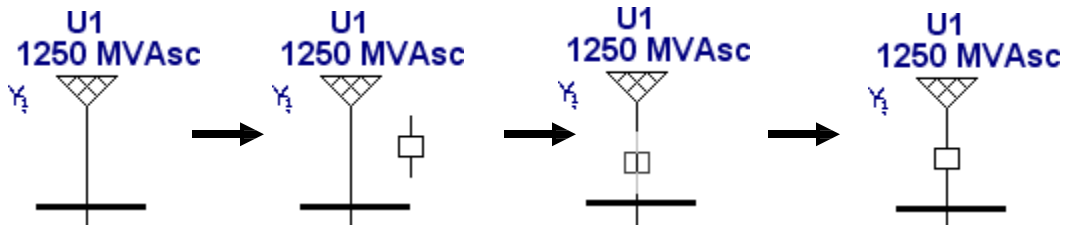

- To check if an element is energized click on the continuity icon  located in the project toolbar. All elements that are not energized will be grayed out. For example, with the continuity check on, open CB4. As shown in the figure to the right, CB4 and elements downstream are grayed out.

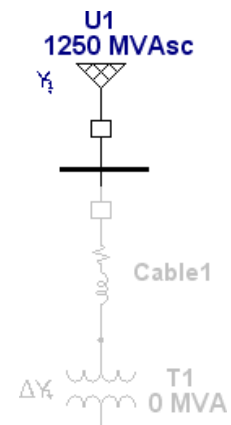

- Creating a one-line diagram in ETAP is fast and easy. Once complete, you can take full advantage of all the powerful tools that ETAP has to offer.

## 7.2 Load Flow Analysis

The purpose of this tutorial is to give you an introduction to the use of the Load Flow Analysis module. It will also provide an example of how to regulate bus voltage using transformer LTCs and how ETAP flags overload conditions. For this section of the tutorial you should use the “Example Project” option.

Click the Load Flow Analysis button on the Mode toolbar to switch to Load Flow Analysis mode. Now you can run a study by clicking on the Run Load Flow button on the Load Flow toolbar. You will be prompted to enter a name for your output report if Prompt is selected. Later, you will learn how to customize your study by changing options in the Load Flow Study Case editor.

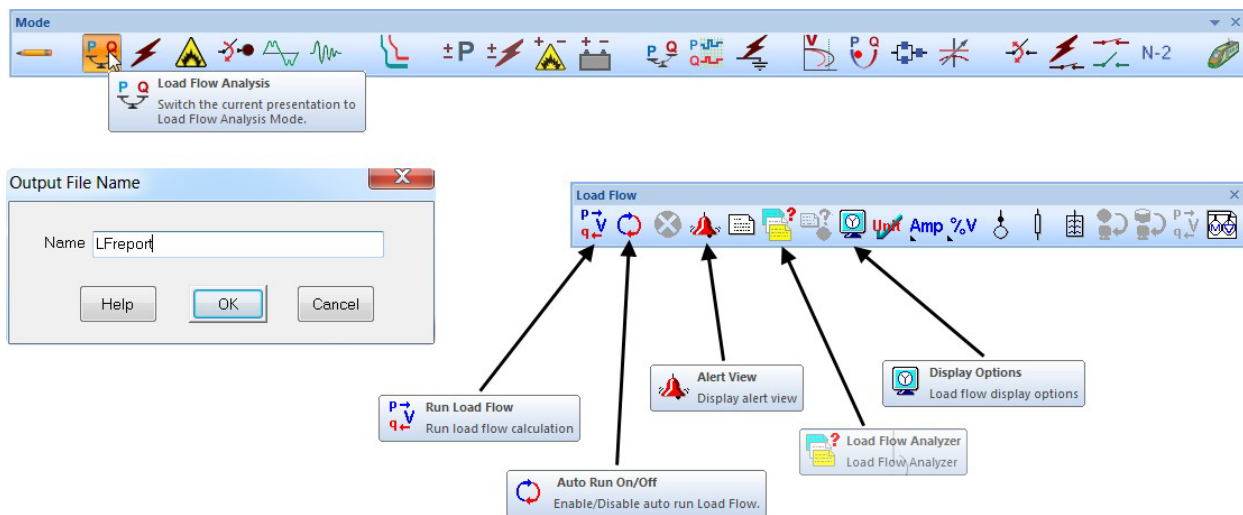

The results of the study can be seen on the OLD.

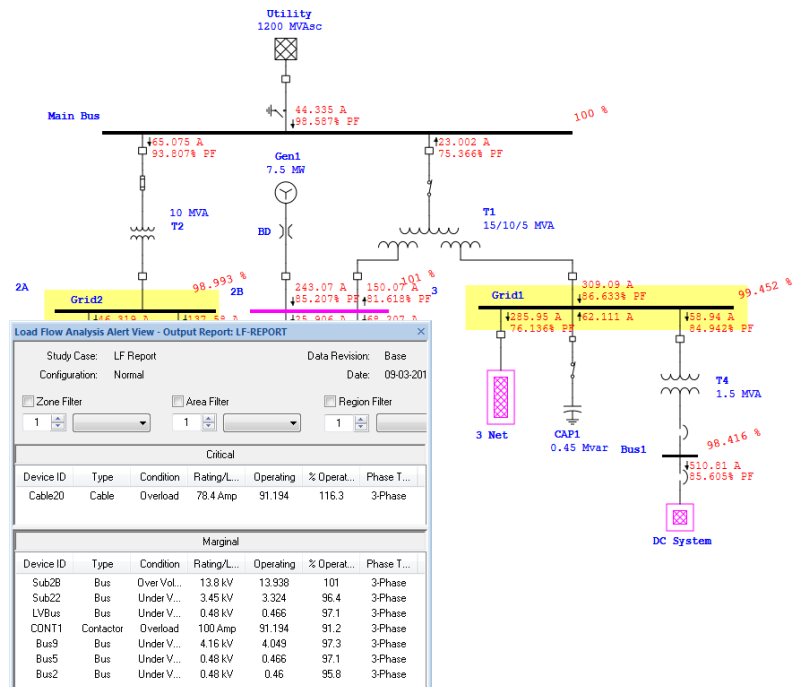

The information shown on the OLD can be changed in the Display Options. For even more detailed results, output reports can be viewed.

To view any overload problems, simply click the Alert View button on the Load Flow toolbar. This will open a window containing a list of undersized equipment. Please note that the alert view button is disabled in the ETAP Demo.

- Note that the operating voltage of Bus1 is 97.94%. This caused the bus to be flagged as marginally under voltage in the Alert View window. The criteria for which a condition is flagged can be changed in the Load Flow Study Case editor, which will be discussed in the next lesson. We will now use the bus voltage regulation feature of the Transformer Editor to change our Load Flow results.
- ETAP allows Auto LTC settings to be applied to regulate buses that are directly or indirectly connected to a transformer. For example, we can use transformer T4 to regulate Bus1 at 100% of nominal voltage. Open the editor of T4 by double clicking on its graphic. On the Tap tab, enable (check) the Auto LTC box on the primary winding.

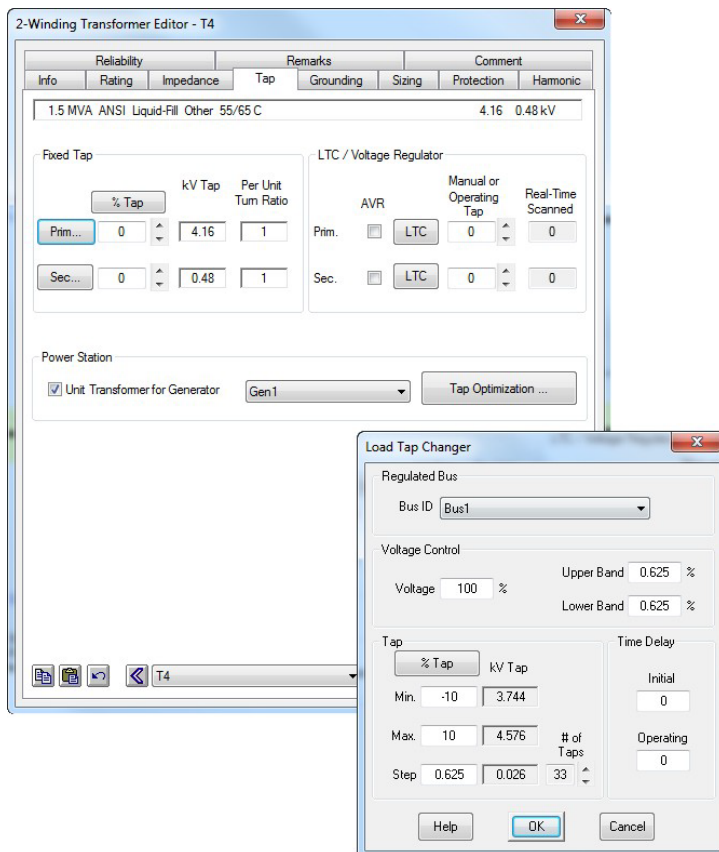

- Open the LTC settings window by clicking on the LTC box and change the Regulated Bus ID to Bus1. Click OK for both the LTC window and the Transformer Editor window.
- Now you can run a Load Flow study again, with attention paid to the operating voltage of Bus1. Click the Run Load Flow button on the Load Flow toolbar:

- Notice that the operating voltage of Bus1 is now within a tap step of the desired 100% regulation value. This is just one example of the many features of the ETAP Load Flow module.

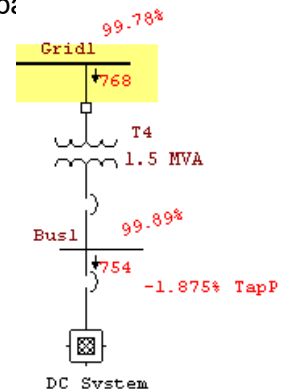

' Demo

The Load Flow Result Analyzer allows you to view the results of various load flow studies in one screen so you can analyze and compare the different results. You can compare the results of general information about the project or more specific information such as the results contained from buses, branches, loads or sources in a load flow study. The Load Flow Result Analyzer is a time saving tool that allows you to compare and analyze different reports coming from different projects, within the same directory, in a single display.

Bus ID	Nominal kV	LF-Report	LF-Rpt-100A	LF-Rpt-100B	LF-Rpt-100C
Bus1	0.48	98.42	98.4	96.24	97.4
Bus2	0.48	95.77	95.75	87.92	94.4
Bus5	0.48	97.11	97.09	94.6	97.4
Bus6	13.8	100.99	99.99	100.99	100.0
Bus7	13.8	98.95	98.95	98.18	98.0
Bus9	4.16	97.34	97.33	95.49	97.4
Bus23A	0.48	100.03	98.99	97.51	99.0
LVBus	0.48	97.11	97.09	94.6	97.4
Main Bus	34.5	100	100	100	100.0
MCC1	0.48	100.9	100.89	99.39	101.0
Sub2A	13.8	98.99	98.99	98.26	98.0
Sub2B	13.8	101	100	101	101.0
Sub 3	4.16	99.45	99.44	98.89	99.0
Sub3 Swgr	4.16	99.34	99.33	98.65	99.0
Sub22	3.45	96.35	96.35	93.87	96.0
Sub23	3.45	100.5	99.5	100.14	100.0

### 7.3 Unbalanced Load Flow Analysis

The purpose of this tutorial is to give you an introduction to the use of the Unbalanced Load Flow Analysis module. It will also provide an example on how a large single-phase load impacts a balanced three-phase system. You will need to contact OTI with your Return Key Code so that you can activate this module. For this section of the tutorial you should use the “Example Project” option.

- Click the Unbalanced Load Flow Analysis button on the Mode toolbar to switch to Unbalanced Load Flow Analysis mode. Now you can run a study by clicking on the Run Unbalanced Load Flow button on the Unbalanced Load Flow toolbar. You will be prompted to enter a name for your output report if Prompt is selected. Later, you will learn how to customize your study by changing options in the Load Flow Study Case editor.

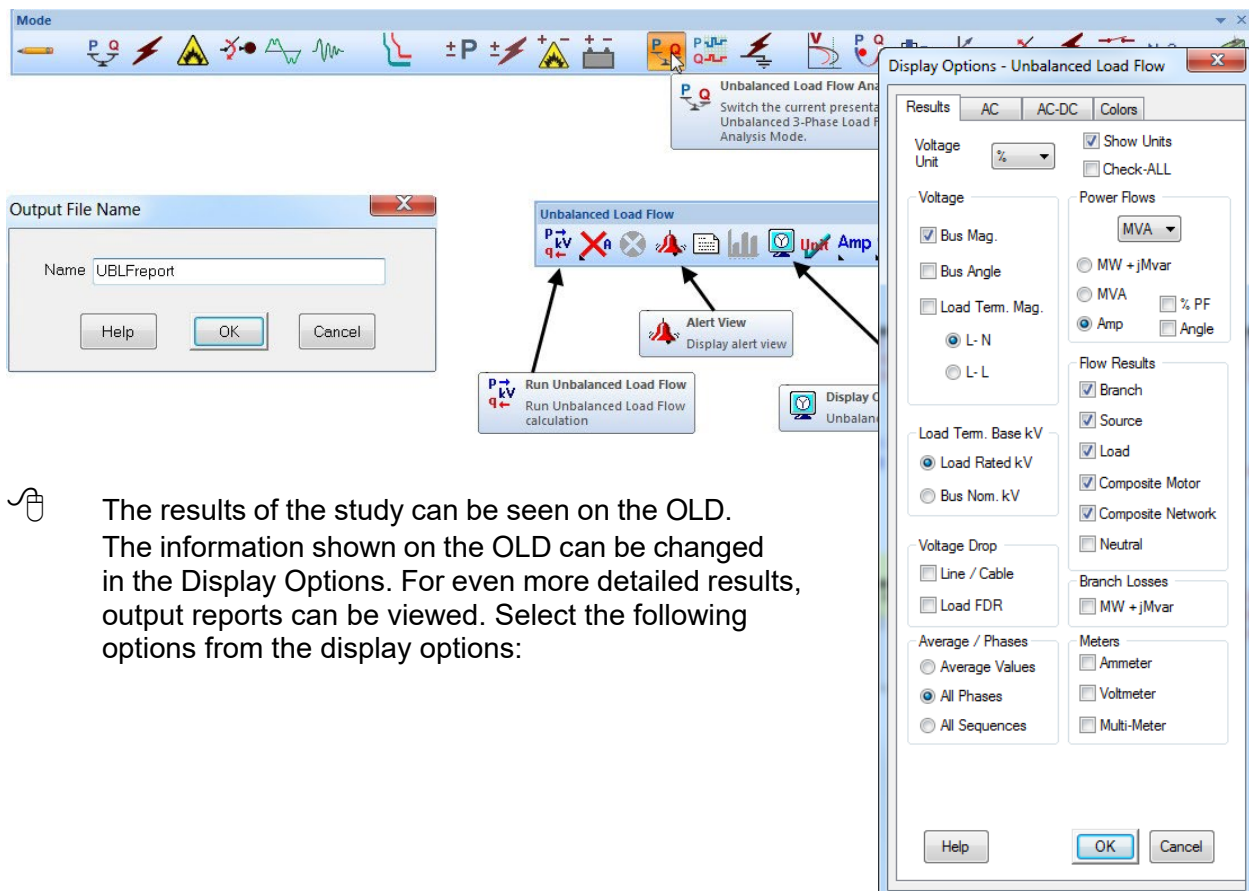

- The results of the study can be seen on the OLD. The information shown on the OLD can be changed in the Display Options. For even more detailed results, output reports can be viewed. Select the following options from the display options:

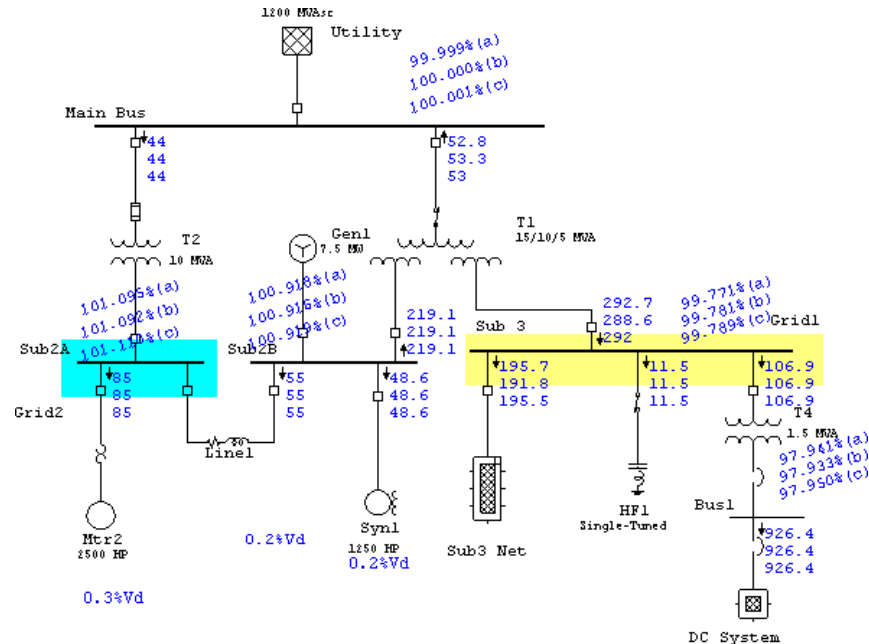

- ☞ To view any overload or unbalance problems, simply click the Alert View button on the Load Flow toolbar. This will open a window containing a list of undersized equipment, as well as equipment with unbalanced conditions. Please note that the alert view button is disabled in the ETAP Demo.
- ☞ Note that the system is well balanced, as can be seen from the voltage and current values per phase.
- ☞ A system unbalance will be introduced by changing the connection of motor Syn1 (1250 Hp) from three-phase to single-phase. Open the Syn1 motor editor and make the changes indicated below:

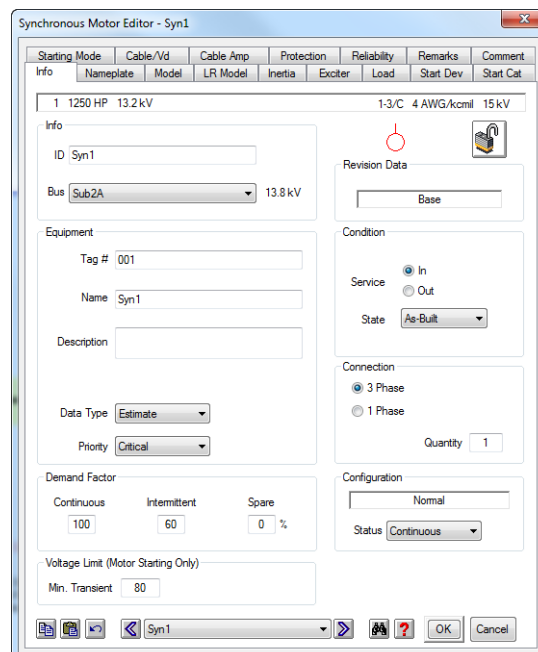

Run the unbalanced load flow again and check the results

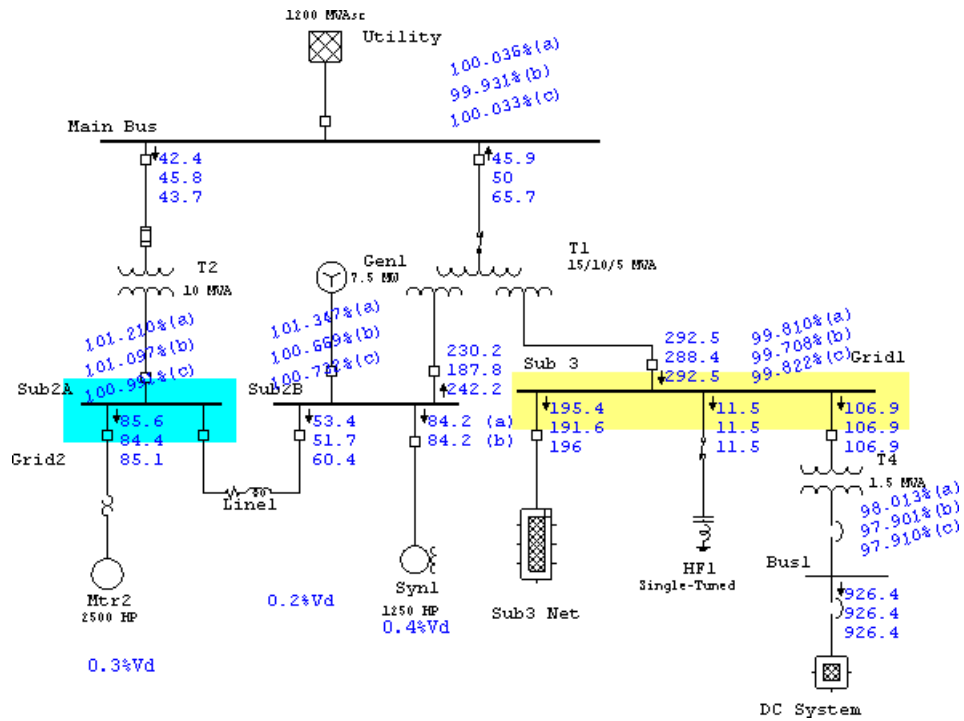

Notice that there is current and voltage unbalance in different areas of the system, which did not exist in the original (balanced) load flow case. This is just one example of the many features of the ETAP Unbalanced Load Flow module.

### 7.4 Short-Circuit Analysis

The purpose of this tutorial is to introduce the Short-Circuit Analysis module of ETAP, and provide instructions on how to run ANSI and IEC short-circuit calculations. In addition, there will be a brief look at study case editors and the Alert View function. For this section of the tutorial you should select “Example Project (ANSI)” option when starting ETAP Demo.

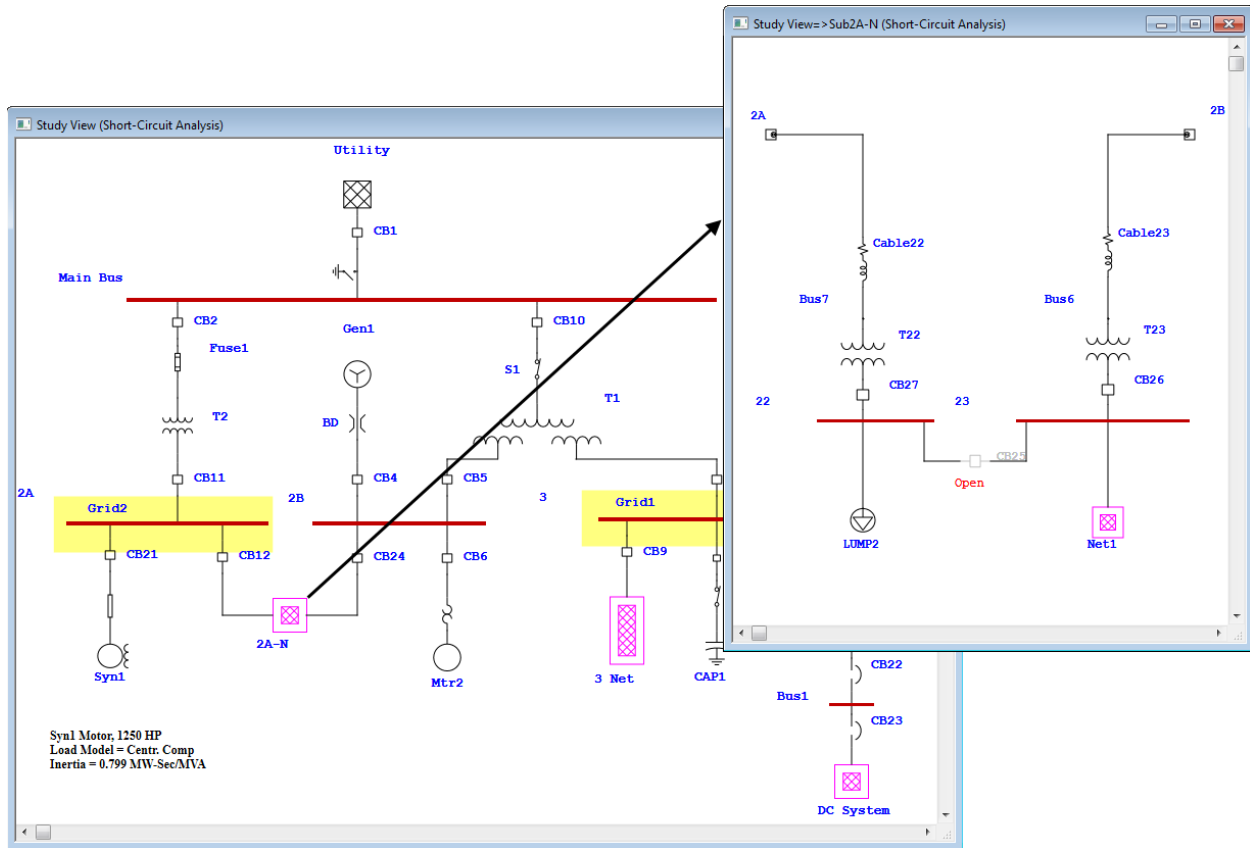

Results of the Short Circuit Analysis

### Running Short Circuit Analysis

From the Mode toolbar, select the short circuit mode by clicking on the Short-Circuit Analysis button.

Running a Short Circuit Analysis will generate an output report. In the Study Case toolbar you can select the name of the output report as one already defined or “Prompt.” If “Prompt” is selected then prior to running the Short Circuit Analysis you will be prompted to enter a report name.

- From the Study Case toolbar, click the Edit Study Case button. This will open the Short Circuit Study Case editor, allowing you to change calculation criteria and options. From the Info page, choose a bus or multiple buses to be faulted. Click all buses except Sub 3 and select ~Fault>> to place them in the Don't Fault category. Sub 3 should now appear alone in the Fault category. Click OK when finished.

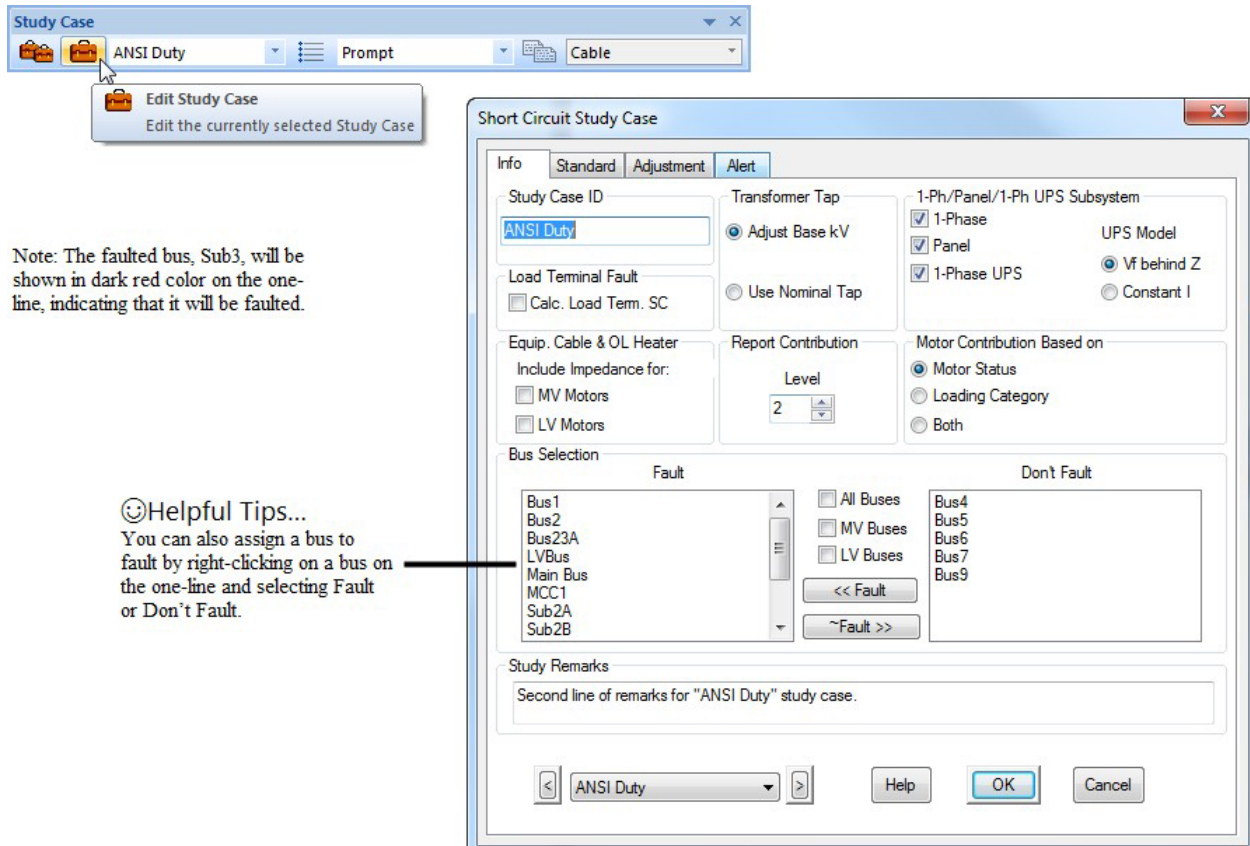

- You can now run a short circuit (duty) study by clicking on the Run 3-Phase Device Duty button on the ANSI Short Circuit toolbar. If Prompt was selected as the output report in the Study Case toolbar, you will be prompted to enter a name for your output report.
- There are four other types of studies besides the 3-Phase ANSI that can be performed under the ANSI standard setting. In addition, three studies according to the IEC set of standards can be performed. The ANSI methods are the default for short circuit studies, but this can be changed in the Standard page of the Short Circuit Study Case editor. ETAP supports a new method of short circuit calculation in compliance with GOST R 53745 Standards.

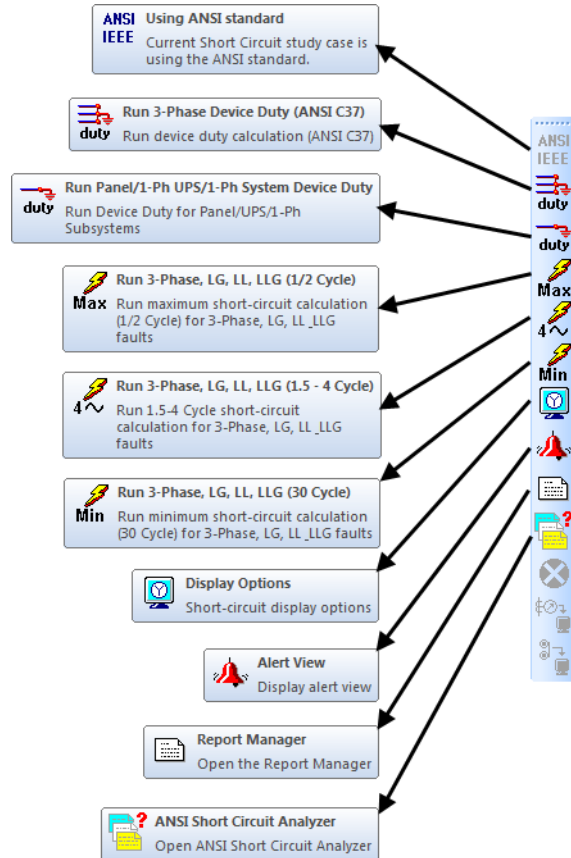
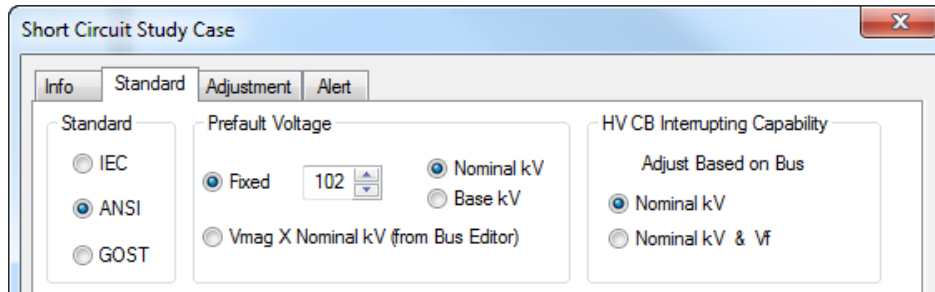

## Viewing the Results

- ☞ The results of the Device Duty Short Circuit calculation are displayed on the one-line. Changing the settings in the short circuit Display Options can modify the results displayed and their format on the one-line.
- ☞ Note that breaker CB9 and CB18 are now colored magenta. This flag means that the device capabilities have been exceeded in some way. Click the Alert View button on the ANSI Short Circuit toolbar to view the flagged devices (please note that the alert function is disabled in the Demo).

To view the output report click on Report Manager from the Short Circuit toolbar, and go to the Result page and select Short Circuit Report.

ANSI 3-Phase SC Report Manager

Load Terminal SC Report  
Short-Circuit Report

Viewer

PDF  
MS Word  
Rich Text Format  
MS Excel  
Set As Default

Output Report Name  
ANSI-4Cycle

Path  
D:\Pecan64Ref\Example-ANSI

ANSI-4CycleSAIS / Short-Circuit Report

Project: Example ETAP 14.0.0C Page: 8  
Location: Irvine, California Date: 09-08-2015  
Contract: OTI-12345678 SN: ETAP-OTI  
Engineer: Operation Technology, Inc. Study Case: ANSI Duty Revision: Base  
Filename: Example-ANSI Config: Normal

This info is printed on every output report, 1st remark line. (120 characters)  
Second line of remarks for "ANSI Duty" study case.

3-phase fault at bus: **Sub2B**  
Pefault voltage = 14.076 kV = 102.00 % of nominal bus kV (13.800 kV)  
= 102.00 % of base (13.800 kV)

Contribution		1/2 Cycle				1.5 to 4 Cycle					
From Bus ID	To Bus ID	% V From Bus	kA Real	kA Imaginary	Imag Real	kA Sygm Magnitude	% V From Bus	kA Real	kA Imaginary	Imag Real	kA Sygm Magnitude
Sub2B	Total	0.00	0.306	-11.376	37.1	11.380	0.00	0.272	-11.124	40.9	11.128
Bus6	Sub2B	0.03	0.027	-0.091	3.3	0.095	0.00	0.000	0.000	3.1	0.000
#T1~	Sub2B	85.78	0.195	-7.688	39.4	7.690	85.69	0.194	-7.680	39.5	7.682
Gen1	Sub2B	102.00	0.065	-3.136	48.0	3.137	102.00	0.065	-3.136	48.0	3.137
Mtr2	Sub2B	106.64	0.018	-0.461	25.0	0.462	106.64	0.012	-0.308	25.0	0.308
Sub23	Bus6	2.96	0.027	-0.091	3.3	0.095	0.01	0.000	0.000	3.1	0.000
#Main Bus	T1~	87.00	0.075	-3.058	40.8	3.059	86.91	0.076	-3.062	40.3	3.063
#Sub 3	T1~	86.27	0.003	-0.017	5.7	0.018	85.99	0.002	-0.010	5.9	0.011

Current Page No.: 8 Total Page No.: 8+ Zoom Factor: 150%

## Modifying Alert View settings

- To view or modify the Alert settings, open the Short Circuit Study Case editor to the Alert page. Check the Marginal box and change the limit to 70%. Also, click the Auto Display button and then click OK. When the Marginal box is checked, all devices that have been exceeded by this limit, but remain under 100% rating will appear in the Alert View in the Marginal category. Devices that have been exceeded by 100% of rating will always be flagged, and will appear in the Critical category of the Alert View.

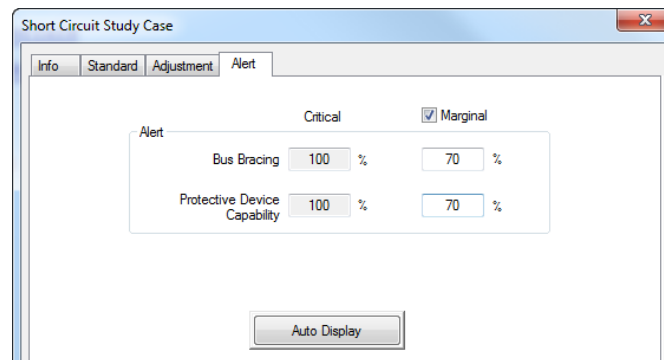

- Now run the same short circuit study again by following the procedure used above. Note that once the calculation has been completed, the Alert View window will automatically open, as per the change made to the Alert page in the Short Circuit Study Case editor. Notice that other protective device conditions appear in the Marginal Alert View. Note that the short circuit results do not change.

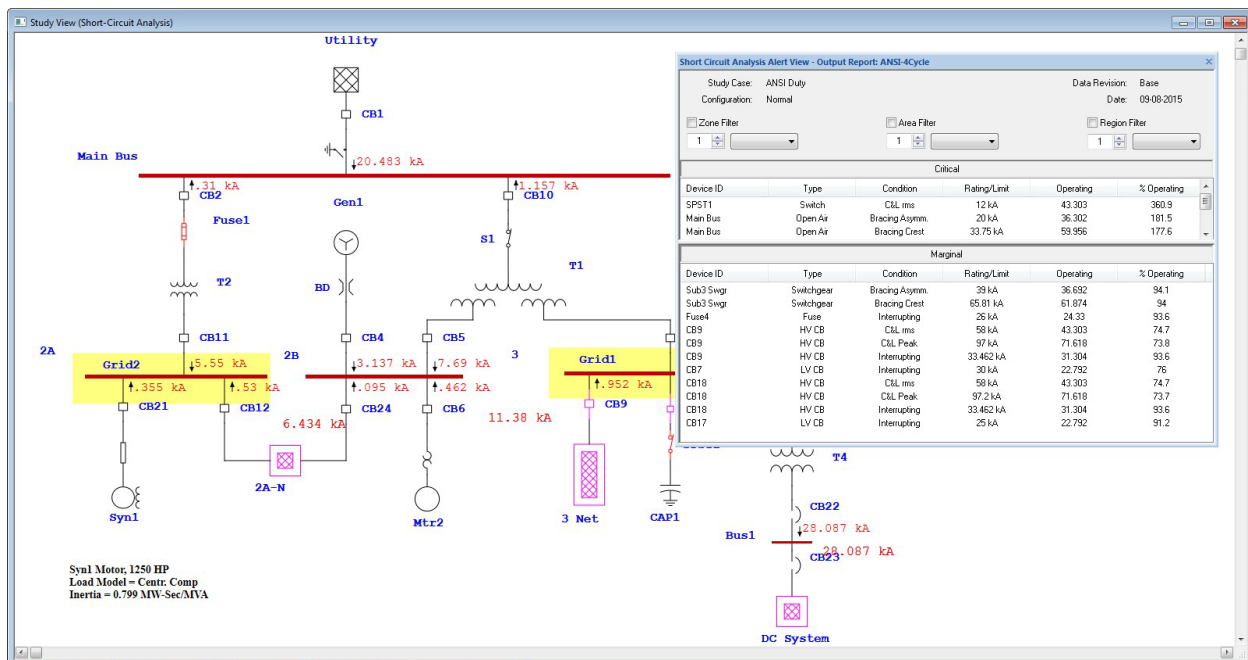

- The Alert function of the Short Circuit and Load Flow modules of ETAP is a convenient way to size protective devices at your facility.

## 7.5 Arc Flash Analysis

The purpose of this tutorial is to introduce the Arc Flash Analysis module of ETAP and provide instructions on how to setup Arc Flash (AF) calculations. For this section of the tutorial, you should select the “Example Project (ANSI)” option when starting the ETAP Demo.

There are two options to perform AF calculations:

- Running a Global AF calculation for all Buses (global AF calc)

☞ Switch to the Arc Flash Analysis mode by clicking on the Arc Flash Analysis button on the Mode toolbar.

### Using the Quick Incident Energy Calculator at any Bus

This is the simplest way to get some quick AF results and make labels. The following steps show how to accomplish this:

☞ ETAP Arc Flash has typical equipment gap and X-factors built into the rating page of the bus. You can take advantage of these typical values to perform a quick Arc Flash calculation. Open the editor for Bus1 and go to the rating page of the bus and select the type of equipment that is represented by that bus. This can be enclosed equipment such as MCC, switchgear, or open-air equipment, i.e., not enclosed in a box. Once you have selected the equipment type, select typical gap and boundary values by clicking on the “Typical Data” button. This will bring all the required gap and x-factor information as well as approach boundaries as defined by NFPA 70E. To change the Arc Flash Analysis Data and Shock Hazard Analysis Data press the “Data Options” button.

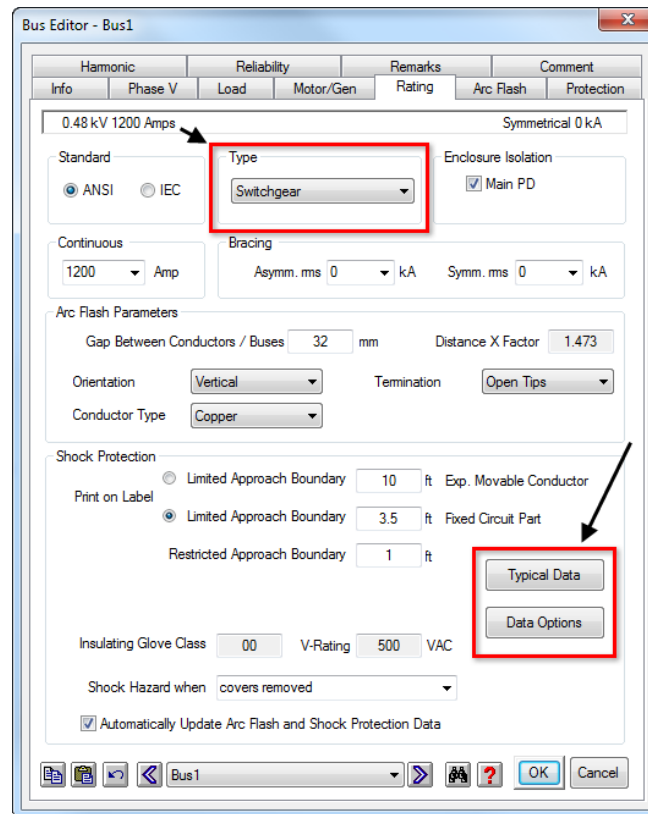

Go to the Arc Flash page and select the working distance. This distance is automatically populated based on the voltage level and type of equipment. The working distance is defined as the distance from the person's torso and face to the energized equipment (typically 18 inches for low voltage equipment). You may also define the system grounding configuration of the equipment feeder, i.e., transformer grounding / source grounding like solidly grounded or delta. If you do not know the system grounding, assuming the system is ungrounded will yield conservative results (default). You can change the default user-defined system grounding by selecting it from the dropdown list. ETAP can also be configured to automatically determine the system grounding.

Enter the available User-Defined Bolted Fault Current. If you know how long it will take the protective device to clear the arc, enter this information in the User-Defined Arc Fault Clearing Time (FCT).

Select the arc flash label template that you want from the report manager and click on ok. A Crystal Reports viewer window will open with a label that is ready for printing. The bus Arc Flash page allows you to get Arc Flash results instantly.

- Bus Editor - Bus1:** Shows calculated values for a 0.48 kV 1200 Amps bus. Key values include Bus Fault Current (28.02 kA), Bus Arcing Current (14.85 kA), Incident Energy (5.661 cal/cm<sup>2</sup>), and Working Distance (24 inch). Several fields are highlighted with red boxes, indicating user-defined values.
- ANSI Arc Flash Report Manager:** A dialog box for selecting a label template. The '3.5X7 Danger1-Bus' template is selected. The output report name is 'AF-Decay' and the path is 'D:\Pecan64Rel\Example-ANSI'.
- Arc Flash and Shock Hazard Label:** A yellow and black warning label with a 'DANGER' header and a lightning bolt icon. It displays the following data:
 

<b>Arc Flash and Shock Hazard</b>	
Arc Flash Boundary	5.7 ft
Incident Energy (cal/cm <sup>2</sup> )	5.7
Working Distance	24 in
<b>Level C</b>	
Shock Hazard Voltage	480 V
Limited Approach	3.5 ft
Restricted Approach	1.0 ft
Equipment: Bus1	

### Setting Up and Running a Global Arc Flash Analysis

The previous section described a simple way to generate quick AF results. However, the bus calculator is simplified and it is not efficient when you need to run an analysis on hundreds of fault locations. For this you need to setup the global AF calculation.

The same input data is required if you use the quick incident energy calculator at the bus or if the global AF calculation is used; however, in ETAP there are quicker and easier ways to define the input data required by the calculation.

- ☞ Open the Arc Flash calculation study case and go to the AF Data page. In this page you can globally define the equipment's gaps between conductors, working distance, and other AF parameters to be used by the global AF calculation. This will save you a lot of time since you would be only required to define the type of equipment represented by each bus. The following image shows the recommended settings for a global AF calculation:

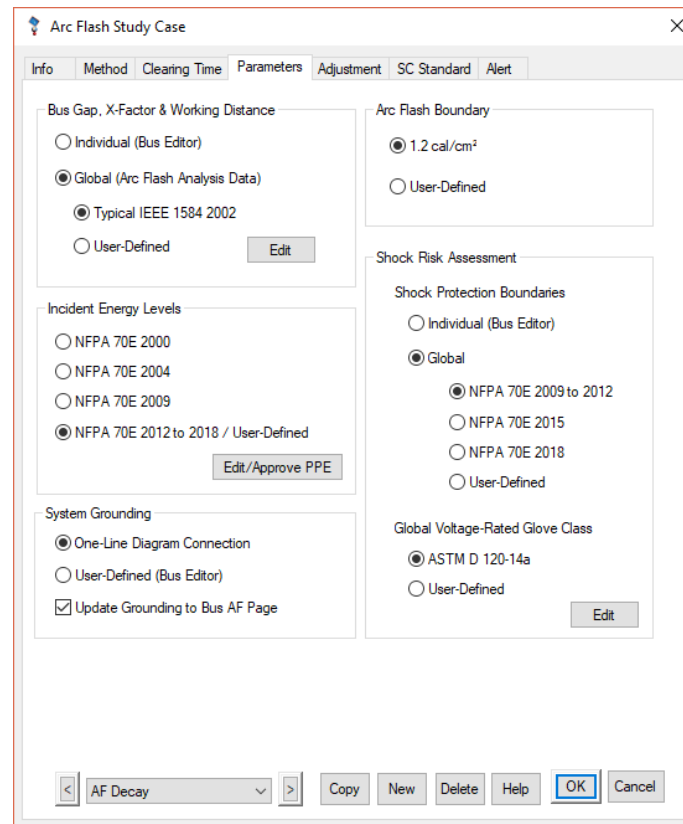

The global definitions for each set of input data parameters can be modified or reviewed by accessing the Project \ Settings \ Arc Flash \ menus as shown below:

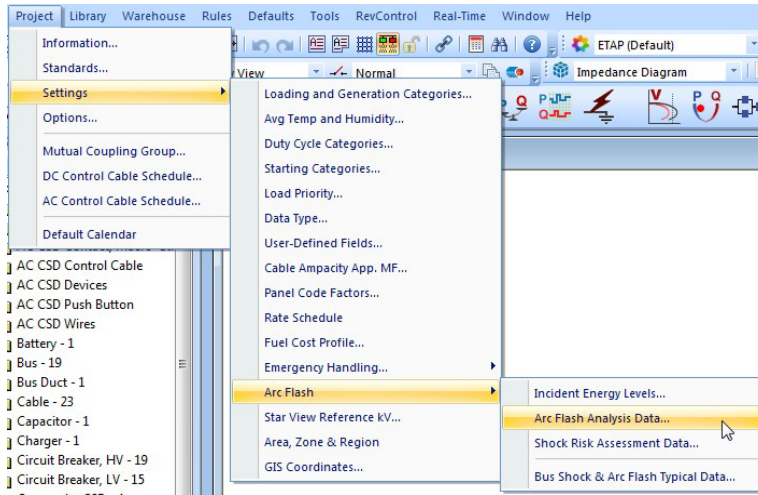

It is recommended that you use the options shown in the AF Data page image since they allow the use of the latest standards with typical values.

On the Info page of the Arc Flash Study Case editor, select the buses to be faulted through the Info as shown in the Short Circuit leaflet. You can also right-click on the bus and select Fault or Don't Fault.

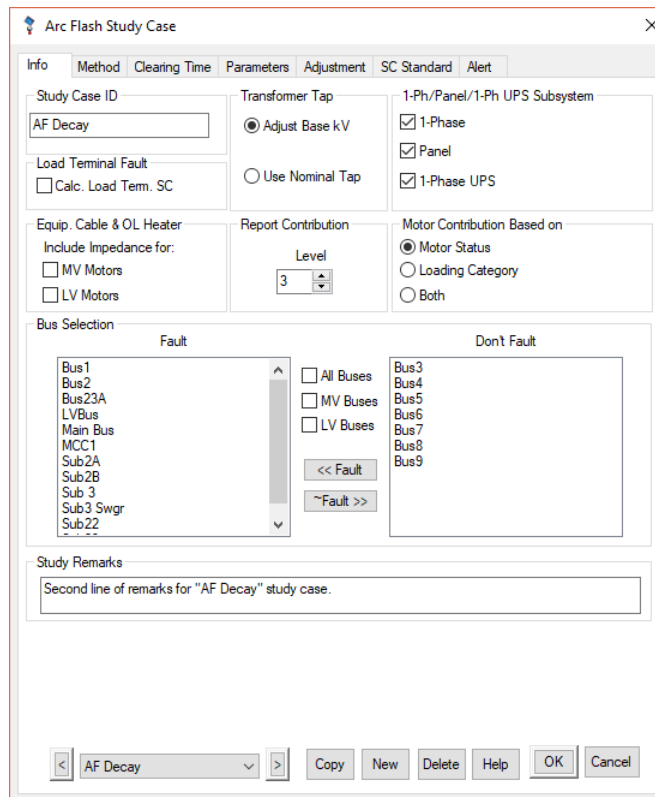

- Next select the analysis method from the Arc Flash Study Case. This can be either NFPA 70E Annex D.2, D.3 or IEEE 1584. The IEEE method is a more accurate model and is set as default.

Arc Flash Study Case

Info Method Clearing Time Parameters Adjustment SC Standard Alert

Arc Flash Method

IEEE 1584-2018 Arc Current Variation for LV (<1kV)  %

IEEE 1584-2002

ArcFault

Bus Fault Current

User-Defined (Bus Editor)

Calculate

3-Phase System  Symm. 1/2 Cycle

Panel/1-Ph UPS/1-Ph System  Symm. 1.5 to 4 Cycle

Fault Current Decay

Steady-State Ibf at  Cycles Syn. Gen Steady-State Ibf

Update Fault Current to Bus AF Page  Limit Gen Ibf to  %FLA

Determine from Decrement Curve

Motor Contributions

Remove after  Cycles  Exclude if Motor <=  HP/kW

Incident Energy for LV Equipment

Voltage <=  kV Xfmr <  kVA

1.2 cal/cm<sup>2</sup> Ibf <=  kA  %Z

4 cal/cm<sup>2</sup> Ibf <=  kA  %Z

< AF Decay > Copy New Delete Help OK Cancel

Arc Flash Study Case

Info Method Clearing Time Parameters Adjustment SC Standard Alert

Fault Clearing Time (FCT)

Auto Select Source Protective Device (PD)

Except if PD is selected in Bus Editor

Limit Maximum FCT

User-Defined from Bus Editor

Update FCT to Bus AF Page

Main Protective Device Isolation

Consider Main Protective Device Isolation

Current Limiting Devices

Determine CLF operation based on Peak Let-Through Curves

< AF Decay > Copy New Delete Help OK Cancel

- The next step requires the selection of the arc fault clearing time (FCT). The default is set to the automatic determination of the FCT from the Star protective device time current characteristics (TCC) of the protective devices (PD). In most cases, the most conservative solution is reached by selecting a TCC only for the main feeder PD since they take a longer time to operate. If you do not select a TCC for the bus, ETAP will use the user-defined FCT from the bus Arc Flash page.
- The remaining options to be selected can be left as default and are self explanatory. For example, you can choose to update the global calculation results back to the Arc Flash page of the bus.
- Once this information has been selected from the bus and Arc Flash page, all you need to do is to click on the Arc Flash icon from the toolbar to launch the calculation. The program will provide a full set of reports for all the faulted buses as well as all the labels for every protective device location and for the faulted buses.

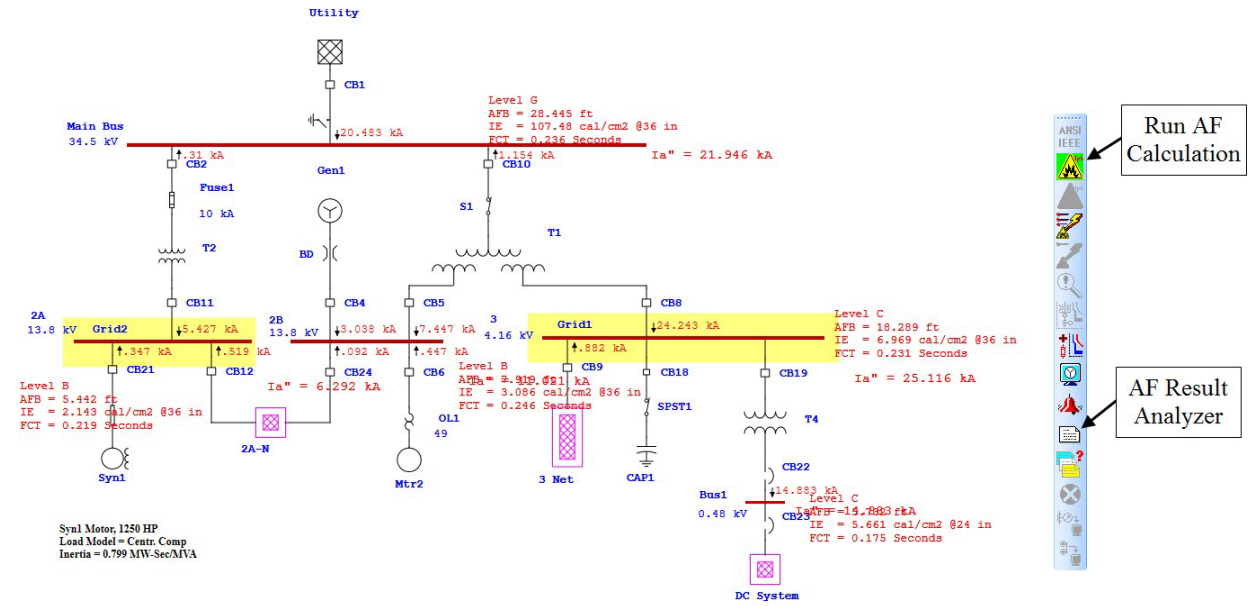

The AF calculations can be repeated for all the different configurations in ETAP. The Scenario and Study Wizards can be used to keep track and repeat the different calculations as shown in the images below where two different AF calculations were performed and recorded:

**Scenario Wizard**

Scenario	ID	AP-Decay	Run
AF-Decay	AF-Decay	Run	Run
AF-HalfCycle	AF-HalfCycle	Run	Run

**Study Wizard**

Order	Active	Scenario	Pause
1	<input checked="" type="checkbox"/>	AF-Decay	<input type="checkbox"/>
2	<input checked="" type="checkbox"/>	AF-HalfCycle	<input type="checkbox"/>

The AF calculation results can be viewed using the AF Result Analyzer. This new tool in ETAP can be launched from the Short Circuit toolbar by clicking on the AF Result Analyzer icon. The AF Result Analyzer allows you to review results from several studies for comparison, finding potential problems in the system with ease, and determining worst case conditions. At the same time labels, work permits, and data sheets can be generated and printed from here.

ID	AFB (kV)	Energy Levels	Final FCT	Source PD ID	% Variation
1 Bus1	5.7	Level C	10.5	CB22	
2 LVBus	4.8	Level D	12	CB40	
3 MCC1	13.4	Level F	97.39	CB3	15%
4 Man Bus	28.5	Level G	14.15	CB1	
5 ManPNL	2.4	Level B	3.9	Fuse6	15%
6 Ph2	0.5	Level A	1	ManPNL-Ckt8	
7 Sub 3	18.3	Level C	13.86	CB9	
8 Sub22	14.6	Level C	30.28	CB12	
9 Sub2A	5.4	Level B	13.16	CB11	
10 Sub2B	7.9	Level B	14.74	CB10	
11 Sub3 Swgr	16.8	Level C	13.86	CB8	
12 CB10	28.5	Level D	14.15	CB1	
13 CB11	5.9	Level B	14.31	CB2	
14 CB12	5.4	Level B	13.16	CB11	
15 CB13	16.8	Level C	13.86	CB8	
16 CB15	13.4	Level F	97.39	CB3	15%
17 CB16	13.4	Level F	97.39	CB3	15%
18 CB17	13.4	Level F	97.39	CB3	15%

**DANGER**  
Flash & Shock Hazard with Covers or Doors Open  
Appropriate PPE Required

Flash Protection	Shock Protection	480 VAC
Flash Hazard Category	Shock Hazard when covers removed	
Incident Energy (cal/cm <sup>2</sup> )	Limited Approach Boundary	10.0 ft
Flash Protection Boundary	Restricted Approach Boundary	1.0 ft
FR long-sleeve shirt (minimum arc rating of 4, worn over untested cotton T-shirt with FR pants (minimum arc rating of 8) or FR coveralls (minimum arc rating of 8))	Prohibited Approach Boundary	0.1 ft
	PPE Glove Class	00
	V-Rating	500 VAC

Equipment: Bus1  
Equipment Name: Source Protective Device: CB22

**ENERGIZED ELECTRICAL WORK PERMIT (C:\ELMRe\Example)**

PART I: TO BE COMPLETED BY REQUESTER:

Permit Duration: From: 1/1/2009

Question 1	Description of circuit/equipment location
Answer 1	Remove Bucket for M1513 from MCC 3A5
Question 2	Description of work to be done:
Answer 2	Replace a defective 4160 V motor starting coil
Question 3	Justification of why the circuit /equipment cannot be de-energized

Requester/ Title: Electrical Maintenance Supervisor Name: John

PART II: TO BE COMPLETED BY THE ELECTRICALLY QUALIFIED PERSONNEL:

Question 1	Detailed job description procedure to be used in performing the work
Answer 1	Make sure that all the equipment doors in the substation are closed
Question 2	Description of the safe work practices to be employed
Answer 2	The work will be done by the high voltage qualified person
Question 3	Results of the Shock Hazard Analysis

**ETAP Report - AF-Decay / Data Sheet**

Arc Flash Study Data Sheet

Project Standard: Calorie Units cal/cm<sup>2</sup>

System Frequency: 60 Hz

Unit System: Calorie Units

Location: Bus1

Shock Hazard Analysis

## 7.6 Motor Acceleration Analysis

The purpose of this tutorial is to introduce the Motor Acceleration module of ETAP. It will show the static and dynamic models that can be used to simulate real motor characteristics. The minimum amount of data necessary to run each type of study will be entered. An example of a motor starting output plot will be shown. You will need to contact OTI with your Return Key Code so that you can activate this module.

Switch to Motor Acceleration Analysis mode by clicking on the Motor Acceleration Analysis button on the Mode toolbar.

From the Study Case toolbar, open the Motor Starting Study Case editor. From here you can add and modify conditions for your study.

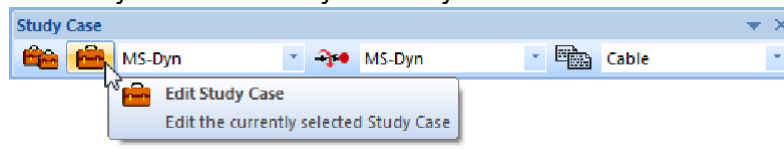

On the Event page, change the Total Simulation Time to 10 seconds. The output plots will now graph the results of the study from time 0 to 10 seconds.

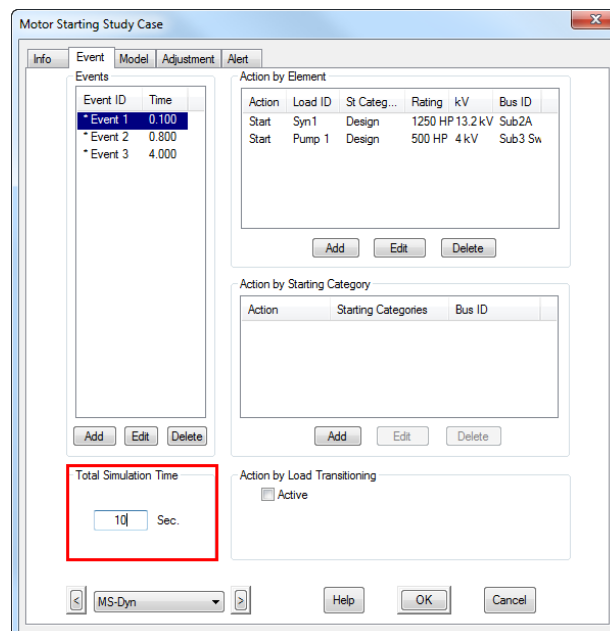

Now you can add an unlimited number of events to simulate switching actions in a single Motor Starting simulation. You can start or switch off individual loads or categorized motor groups with the Action by Load and Action by Starting Category features, respectively.

You can also change the operating load by clicking the Load Transitioning option to change from one loading category to another.

You can add an event by selecting the Event page and clicking on the Add button under the Events heading. Actions occurring at each event time can be added, modified, or deleted by selecting the event and modifying the respective Action heading (by Element, by Starting Category, by Load Transitioning). Click OK to save any changes you make.

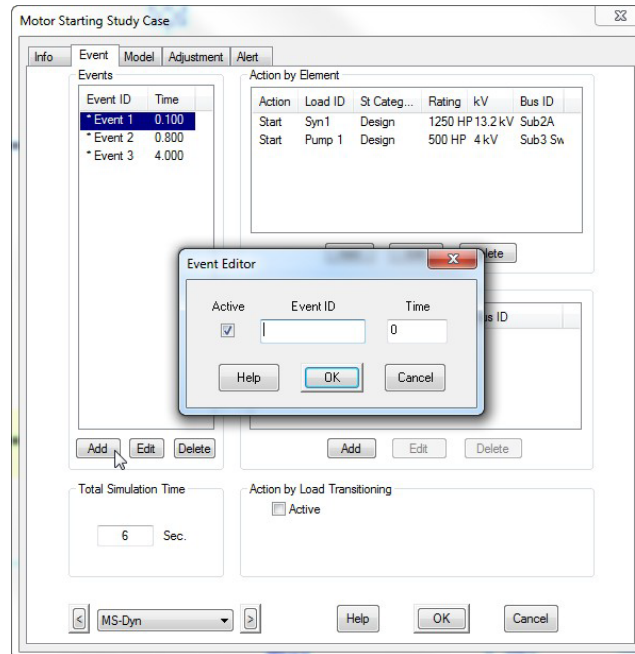

Open Syn1's editor by double-clicking on the element graphic in the OLV. Click the Load Model tab. In the Acceleration Time (Static Starting) fields, enter 1 second as the no load acceleration time, and 3 seconds as the full load acceleration time. Click OK to save and exit.

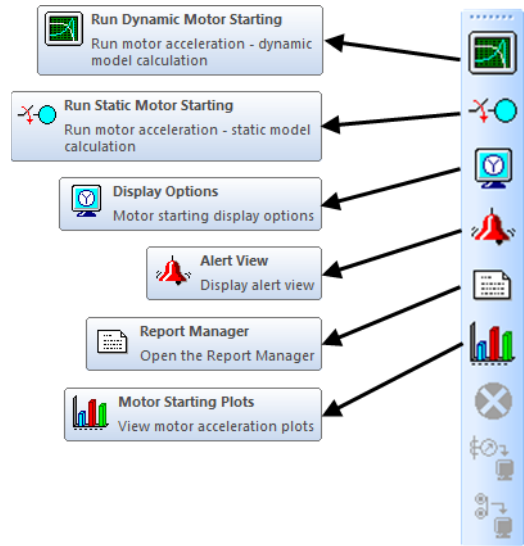
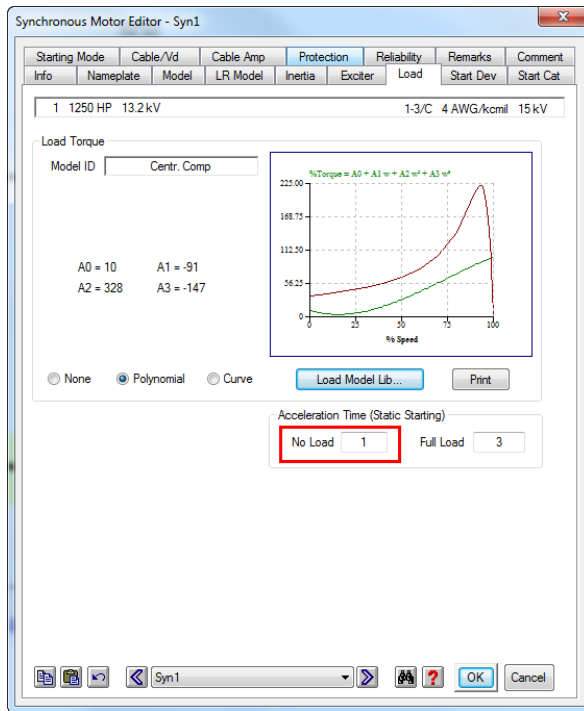

- The data you have just seen and changed is the minimum necessary to run a simple Static Motor Starting study. Run the study by clicking on the Run Static Motor Starting button on the Motor Starting toolbar.

Note: Once the calculation has completed, plots and output reports are accessible. An example of the plots will be shown for a Dynamic study.

## Running a Dynamic Motor Starting Study

- Now a Dynamic Motor Starting study will be performed using the same Study Case conditions and events as the Static study. However, additional data is necessary for a Dynamic Study. Double-click the Syn1 element graphic to open its editor, and go to the Model tab. Under the Dynamic Model heading, a category other than “None” must be selected. Clicking on the Typical Data button will fill the necessary fields based on the ratings specified under the Nameplate tab.

Synchronous Motor Editor - Syn1

Starting Mode	Cable/Vd	Cable Amp	Protection	Reliability	Remarks	Comment
Info	Nameplate	Model	LR Model	Inertia	Exciter	Load
1	1250 HP	13.2 kV		1-3/C	4 AWG/kcmil	15 kV

Impedance

	%		%	Ohm	Xd" Tolerance					
Xd"	15.385	Xd"/Ra	27	Ra	0.57	Ra	0.848267	±	0	%
X2	14.7	X2/R2	27	R2	0.544	R2	0.81052	Inertia		
Xo	9.5	X0/R0	32	R0	0.297	R0	0.441961	H		
				Rdc	0.57	Rdc	0.848267			

Dynamic Model

	%	%	Sec	Sbreak				
<input type="radio"/> None	Xd	110	Xq	108	Tdo'	5.6	Sbreak	0.8
<input checked="" type="radio"/> Subtransient	Xdu	116.93	Xqu	114.79	Tdo"	0.002	S100	1.07
<input type="radio"/> Transient	Xd'	23	Xq'	23	Tqo'	3.7	S120	1.18
<input type="radio"/> Equivalent	X <sub>L</sub>	11	Xq"	12	Tqo"	0.002	Damping	2

Machine Type

Application: Motor

Rotor Type: Round-Rotor

IEC 60909 S.C. Exciter Type: Turbine 130%

GOST S.C. Exciter Type: Thyristor Self-Excitation

- Now go to the Load Model page to view the load model. Ensure that a Load Model is entered for this motor. If a Load Model needs to be entered, click the Load Model Lib button, and accept a Motor Load by clicking OK in the window that appears.

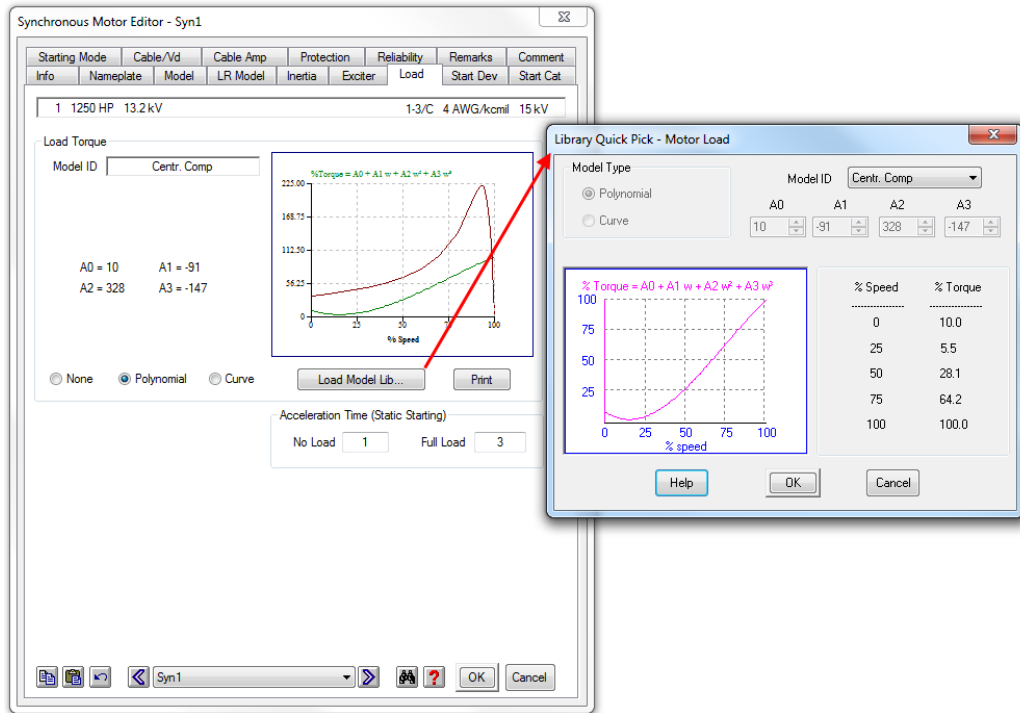

Also, go to the Inertia page and enter 0.2 into the motor inertia (H) field, and click OK. The motor  $WR^2$  will automatically be updated. Exit the Syn1 Synchronous Motor editor by clicking OK.

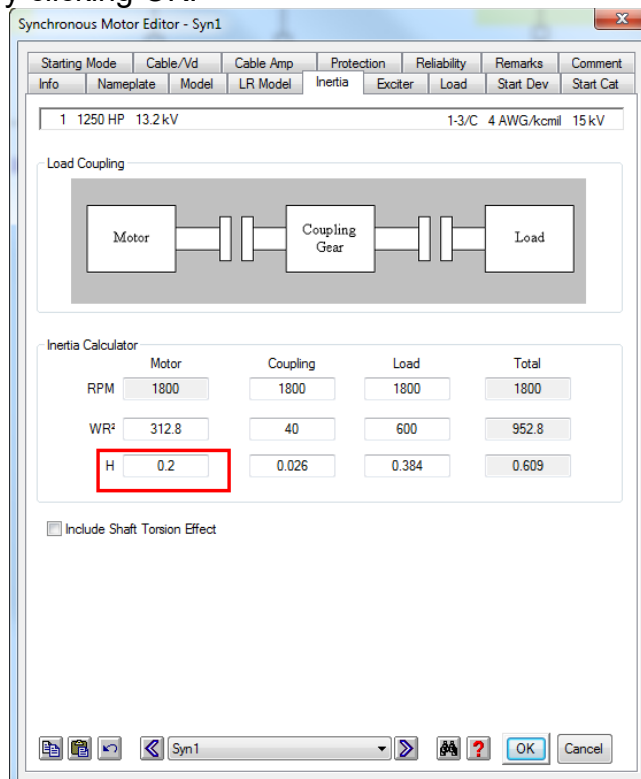

Now you can run a Dynamic Motor Starting study. Click the Run Dynamic Motor Starting button on the Motor Starting toolbar to perform the study.

To view the plots that are generated as a result of a study, click the Motor Starting Plots button on the Motor Starting toolbar. The Motor Starting Plot Selection window will appear to allow you to choose which plots will be displayed. Select the plots you wish to view, or click OK to show all plots.

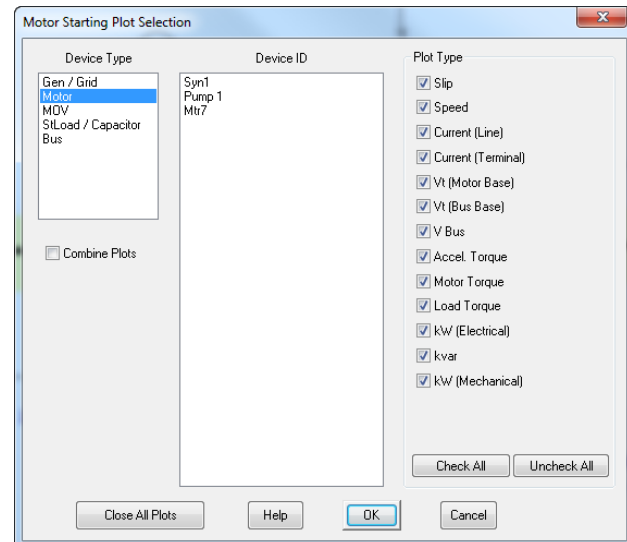

The Motor Acceleration Analysis module of ETAP is an excellent tool to simulate and investigate motor acceleration scenarios.

## 7.7 Harmonic Analysis

The purpose of this tutorial is to introduce the Harmonic Analysis module of ETAP. It will be shown how to discover resonant frequencies within a system, and also how to determine the magnitude of the harmonic disturbance. You will need to contact OTI with your Return Key Code so that you can activate this module.

- Switch to Harmonic Analysis mode by clicking on the Harmonic Analysis button on the Mode toolbar. ETAP has two analytical methods contained within the Harmonic Analysis mode.

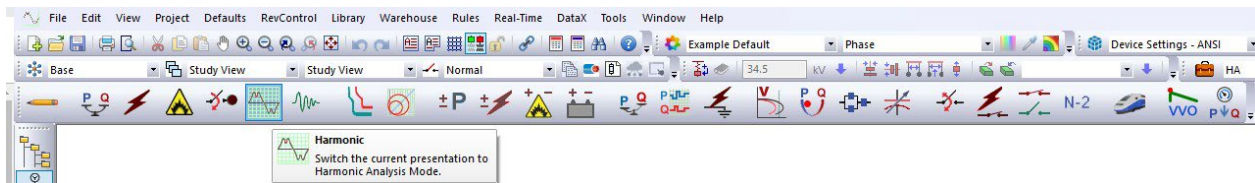

- Open the Harmonic Analysis Study Case editor to change the calculation options for the study. On the Plot page, you can choose the elements that you wish to appear on the output plots and OLD.

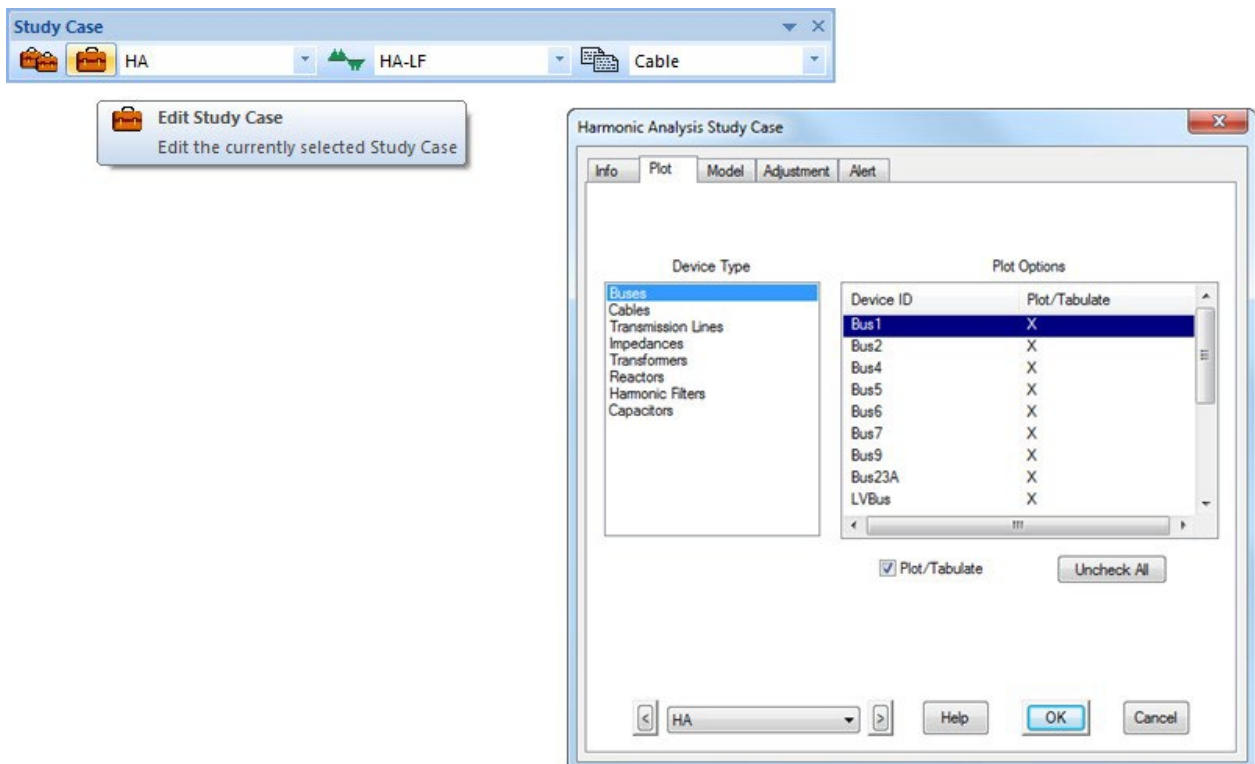

- Click on the Run Frequency Scan button on the Harmonic Analysis toolbar. If Prompt is selected, you will be prompted to enter a name for your output reports. Make sure that you run Harmonic Frequency Scan.

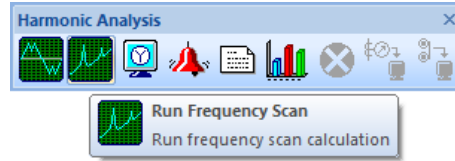

The impedance values calculated in the frequency scan are shown on the OLD. You can adjust the Frequency Slider to show the impedance value at different frequency intervals. For complete results, view the Output Reports or Plots. Note that the results shown on the OLD are for the buses selected for plotting in the Harmonic Analysis Study Case editor only.

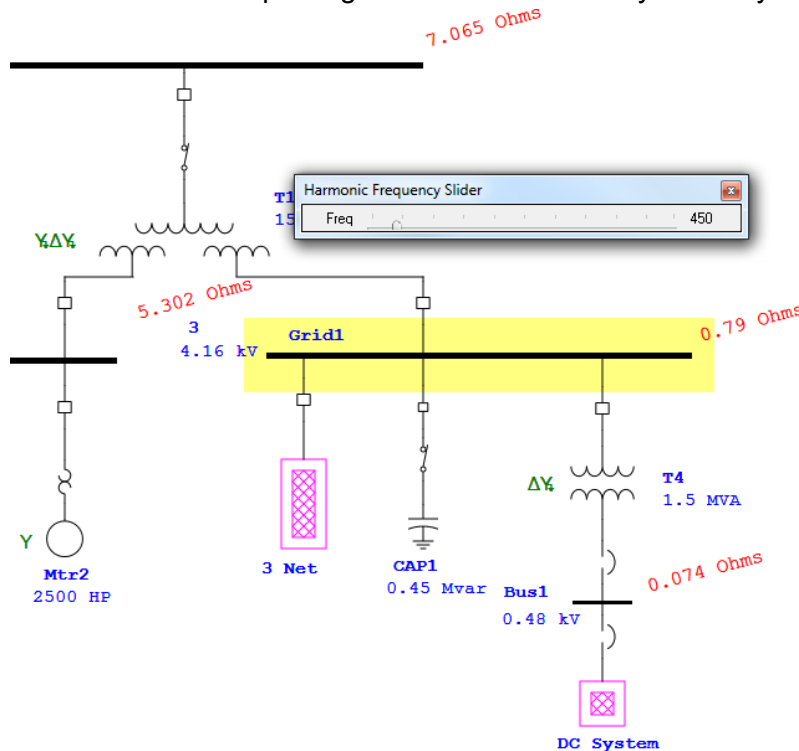

You can see the graphical results of the frequency scan by clicking on the Harmonic Analysis Plots button on the Harmonic Analysis toolbar, then selecting all of the previously chosen buses. One or all of the buses can be selected to appear on the plot(s).

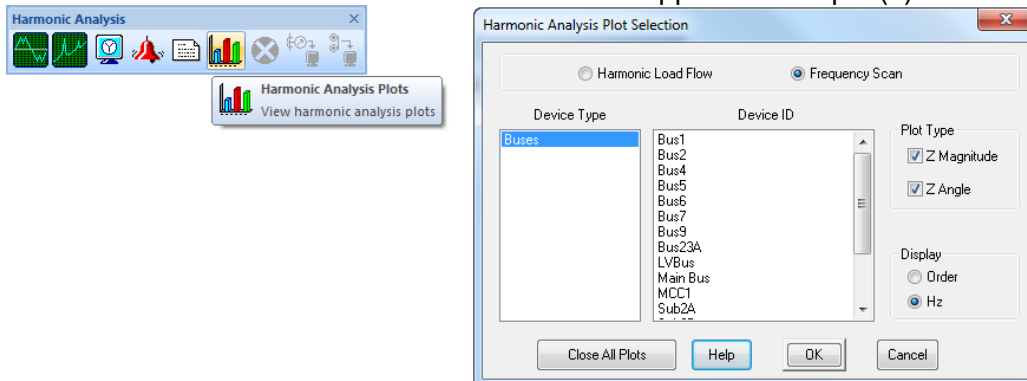

The plots make it easy to determine if there are any resonant conditions in your system. As can be seen, there appears to be a resonance point at the 21<sup>st</sup> harmonic at the Sub 3 bus.

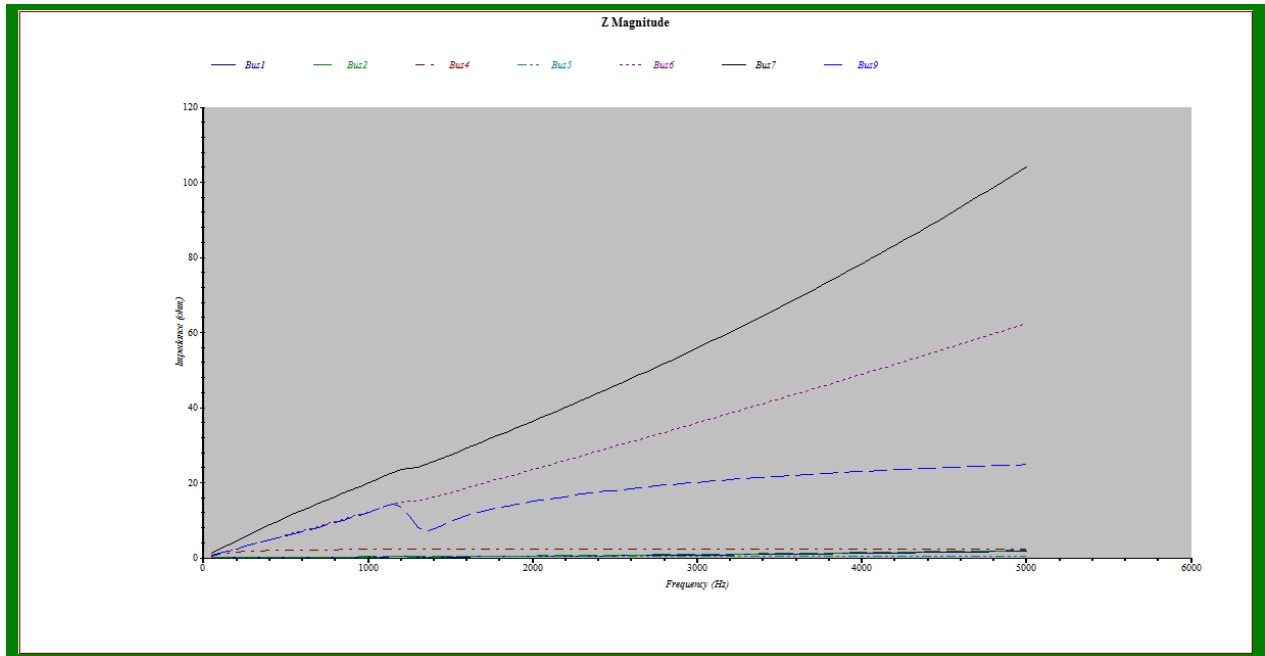

To determine the severity of this resonance, you can run a Harmonic Load Flow study. Click the Run Harmonic Load Flow button on the Harmonic Analysis toolbar.

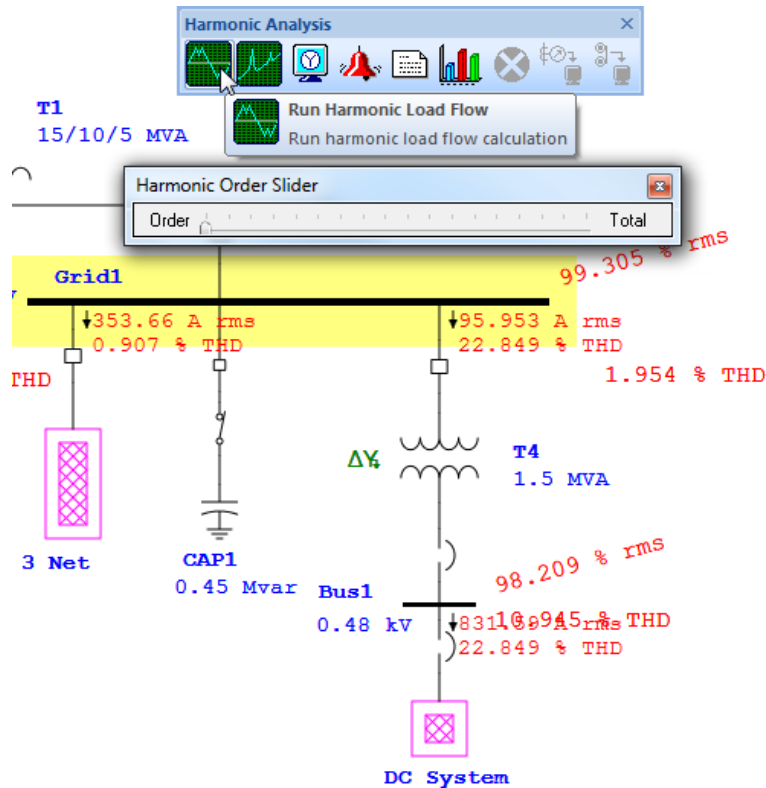

Overall, the results on the OLD show very little total harmonic distortion at bus Sub 3. You can open a plot to see further details by clicking on the Harmonic Analysis Plots button as was done previously.

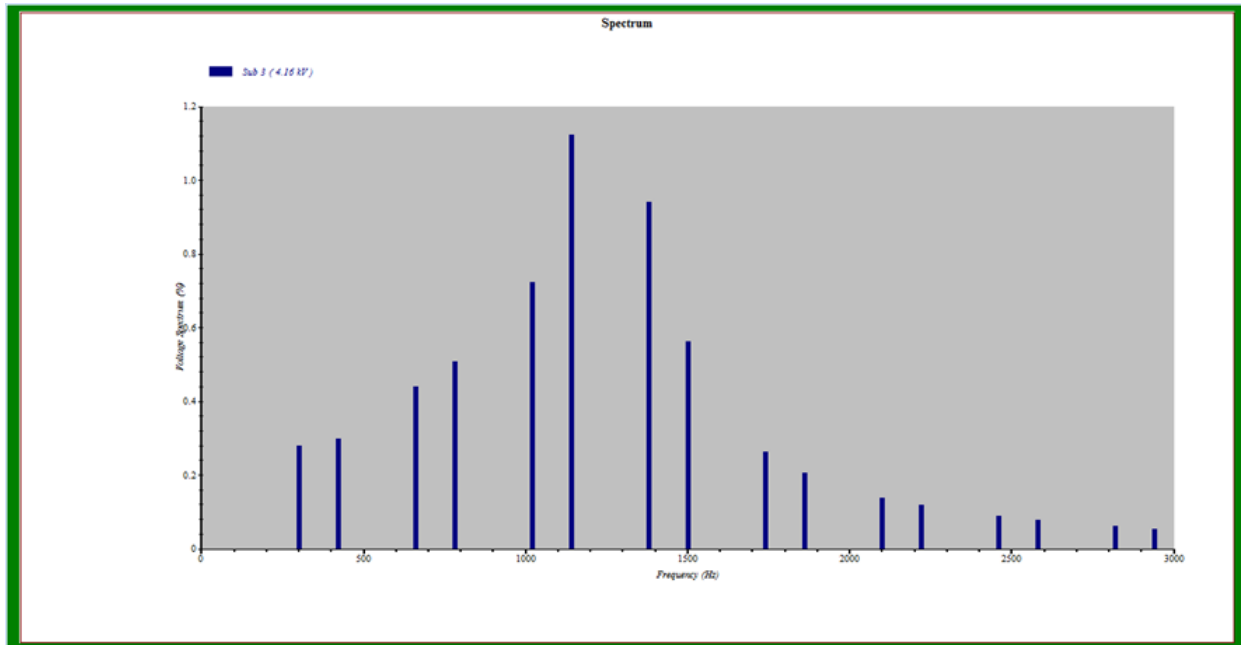
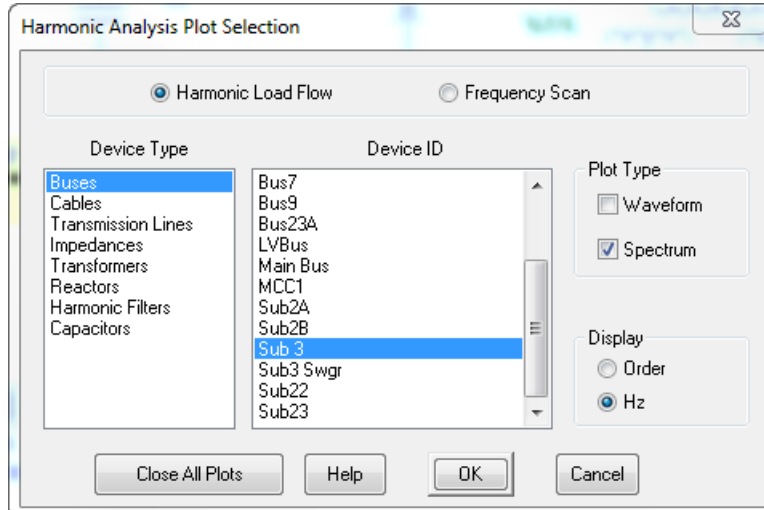

The Harmonic Analysis module of ETAP allows you to determine the severity of any harmonics in your system, and from there you can decide how to correct a problem, if necessary.

## 7.8 Transient Stability Analysis

The purpose of this tutorial is to introduce the Transient Stability Analysis module of ETAP. It will demonstrate how to simulate events and actions that are the cause of system transients. You will need to contact OTI with your Return Key Code so that you can activate this module.

- Switch to Transient Stability mode by clicking on the Transient Stability Analysis button on the Mode toolbar.

- Open the Transient Stability Study Case editor by clicking on the Edit Study Case button on the Study Case toolbar. From the Transient Stability Study Case editor you can add, modify, and delete transient-causing events.

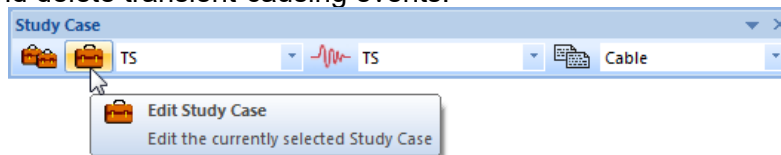

- Open the Events page by clicking on the Events tab. There are two events that have been entered: Event 1, a fault occurring at time  $t=0.5$  seconds, and Event 2, the fault being cleared, occurring at time  $t=0.7$  seconds. You can add, modify, or delete both events and actions within these events here in this editor page.

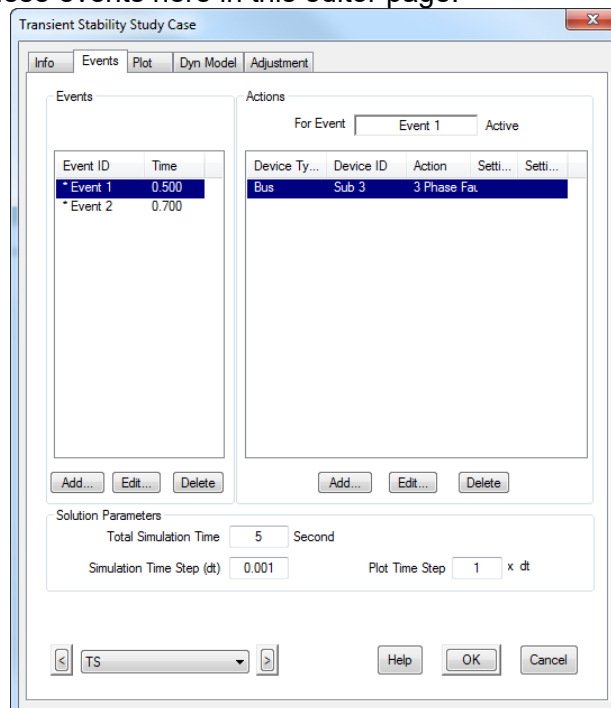

Every event needs at least one action. You can modify an event action by clicking on the Edit (Action) button. You can choose any number of options from the Action editor. Click OK to save data and exit the Action editor, and click again on OK to save and exit the Transient Stability Study Case editor.

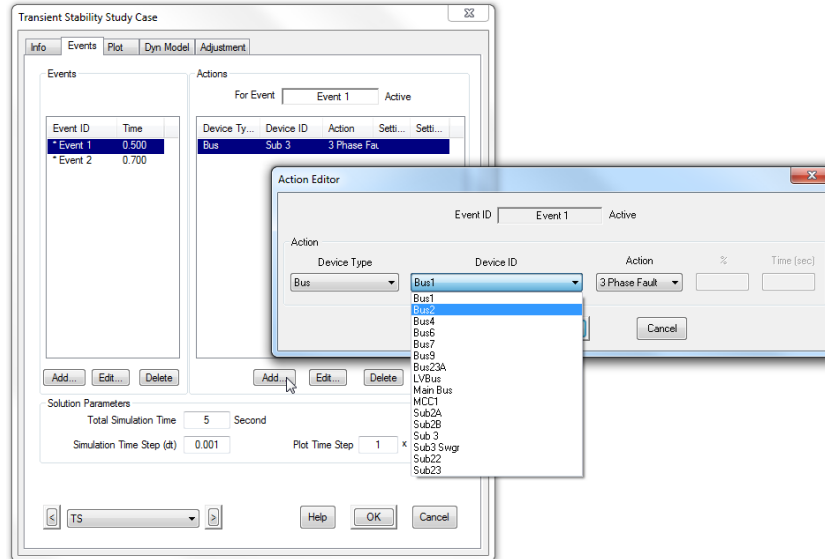

In the Transient Stability Study Case editor, you can select the method by which induction and synchronous machines are modeled on the Dyn Model tab. You can also select the devices for plotting and displaying in the OLD on the Plot page.

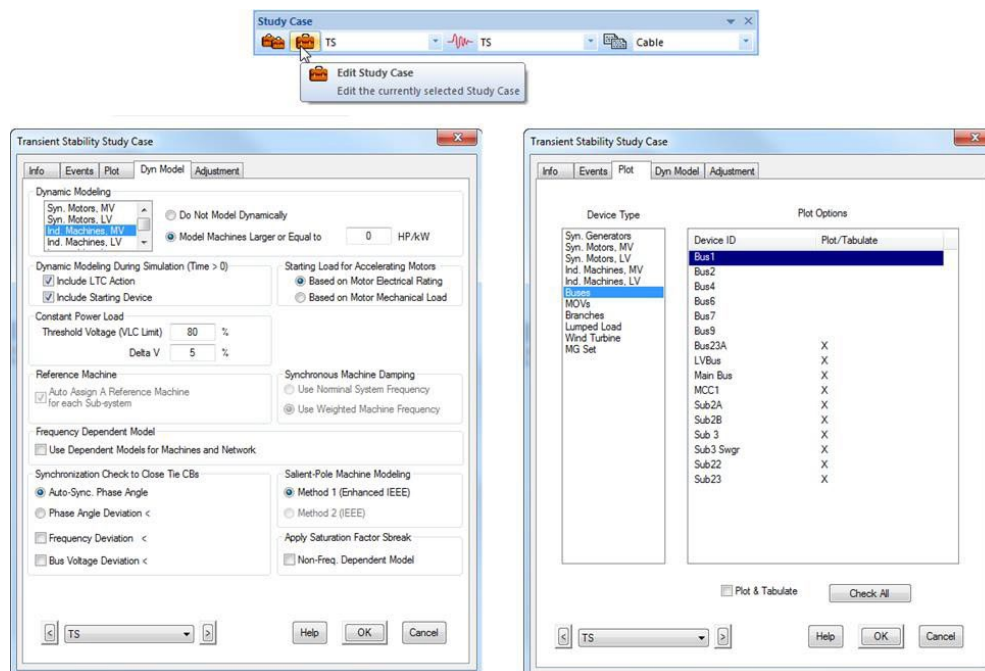

- Now run a Transient Stability Analysis on this system by clicking on the Run Transient Stability button on the Transient Stability toolbar. You will be prompted to enter a name for your output reports, if Prompt is selected.

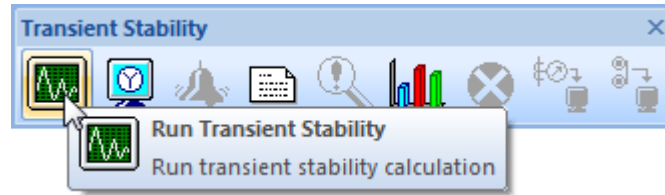

- The results of the study can be seen for selected elements on the OLD. The Transient Stability Time Slider tool can be used to view the results at any time over the selected study period.

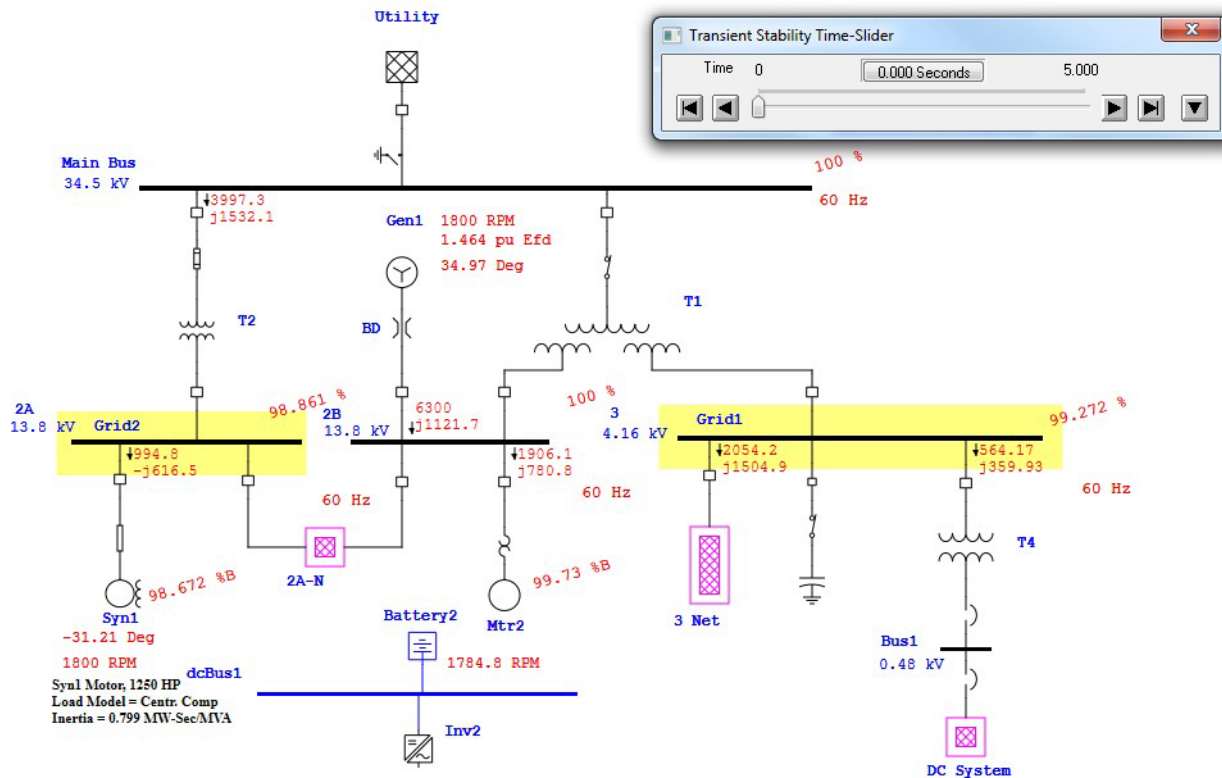

Graphical results can be viewed by using the Transient Stability Plots. Click this button on the Transient Stability toolbar. Choose the type(s) of plot that you would like to display by checking the appropriate boxes on the right side of the window that appears.

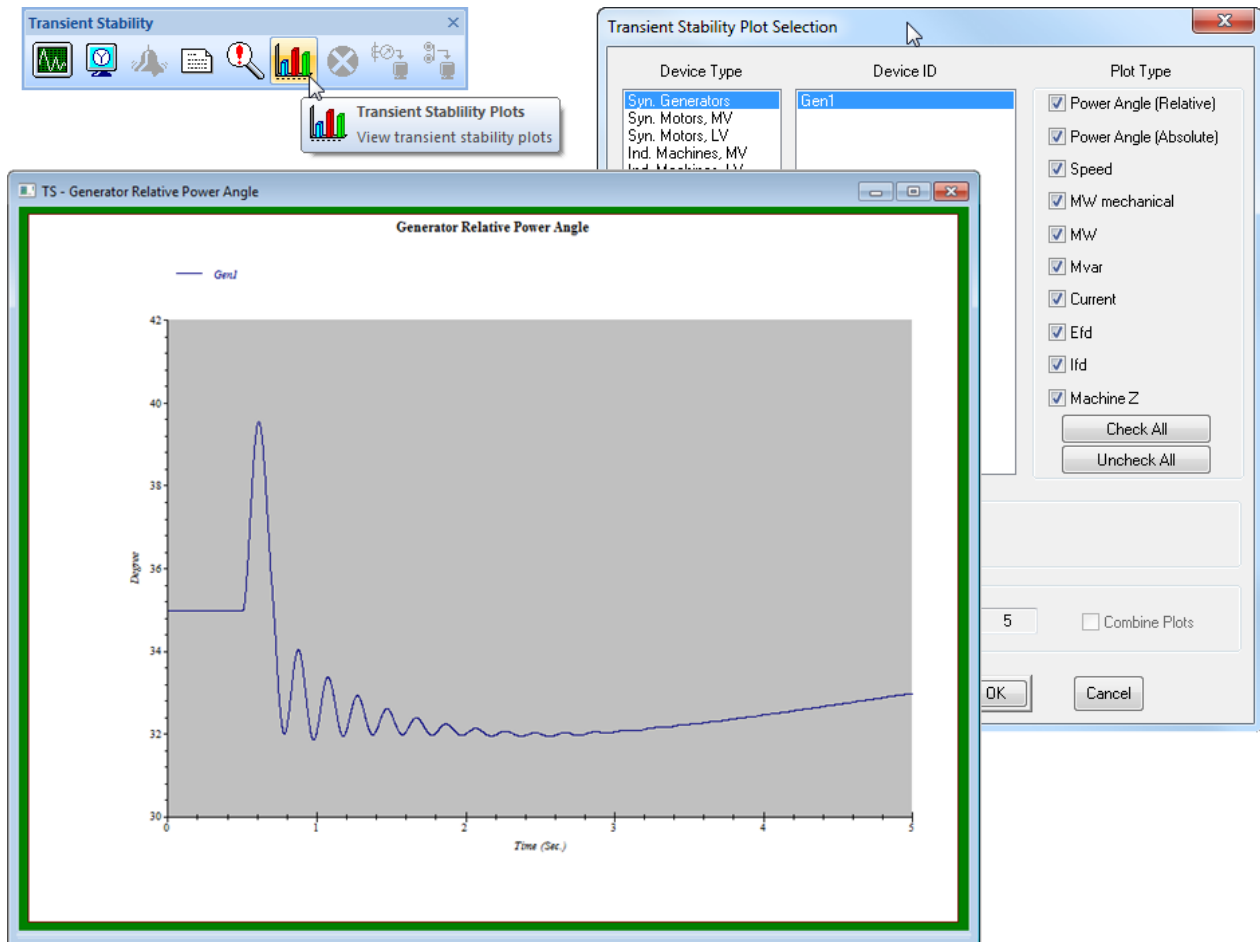

With the Transient Analysis module of ETAP, you can easily create multiple transient scenarios, so that you can better evaluate the response that your system will have.

## 7.9 Protective Device Coordination (Star)

This tutorial provides a brief overview of the basic operation of the Star Protective Device Coordination module. It will cover how to create a new Star View and how to add a new device to an existing Star View. You will need to contact OTI with your Return Key Code so that you can activate this module.

### Creating a New Star View

☞ Start ETAP Demo and select the option “New Project” for this tutorial.

☞ Click the Edit button on the Mode toolbar.

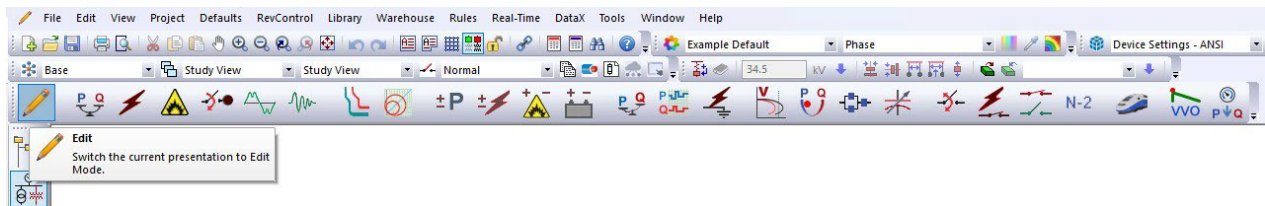

☞ Click the Overcurrent Relay button  from Edit toolbar and drop it into the OLV1 presentation.

☞ Double-click the Overcurrent Relay element to open the Relay editor.

Go to the OCR page and then click the Library button. This will display the Library Quick pick - Relay dialog box. Select manufacturer GE Multilin and model 735/737 and click OK. GE Multilin 735/737 relay data is populated in the OCR page.

Set the relay as shown in the figure; ensure that 'Link TOC + IOC for this level' is checked for OC1. To learn more about relay settings, refer to the Relay section in Instrumentation Elements chapter of the User Guide or click the Help button.

Overcurrent Relay Editor - Relay1

Info Input Output OCR TCC kA Model Info Checker Remarks Comment

GE Multilin 735/737

OC Level: OC1  Enabled  Integrated Curves

Block TOC by IOC & combine for this level

Library Info: Library...

Device Parameters: Selected Device ID, Type: Induction Motor, FLA: 0.00, % LRC: 0, SF: 0

Phase: Ground

Overcurrent

Curve Type: ANSI - Extremely Inverse Terminal: Phase

Pickup Range: 20 - 100 xCT Sec %

Pickup: 20 Step: 10.0 Relay Amps: 0 Prim. Amps: 0

Time Dial: 1 Step: 1.0

Instantaneous

Pickup Range: 4 - 20 xCT Sec Multiples Terminal: Phase

Pickup: 20 Relay Amps: 0 Prim. Amps: 0

Relay1 OK Cancel

Click the Input page. Enter primary and secondary ratings for Phase CT (800:5) and Ground CT (50:5) as shown below. CT ratios can be entered directly in the Relay Editor where no CT is connected to the relay. You will need to drop a CT into the one-line-diagram under Edit Mode and connect the Relay to the CT before running calculations but viewing a TCC curve does not require the presence of a CT.

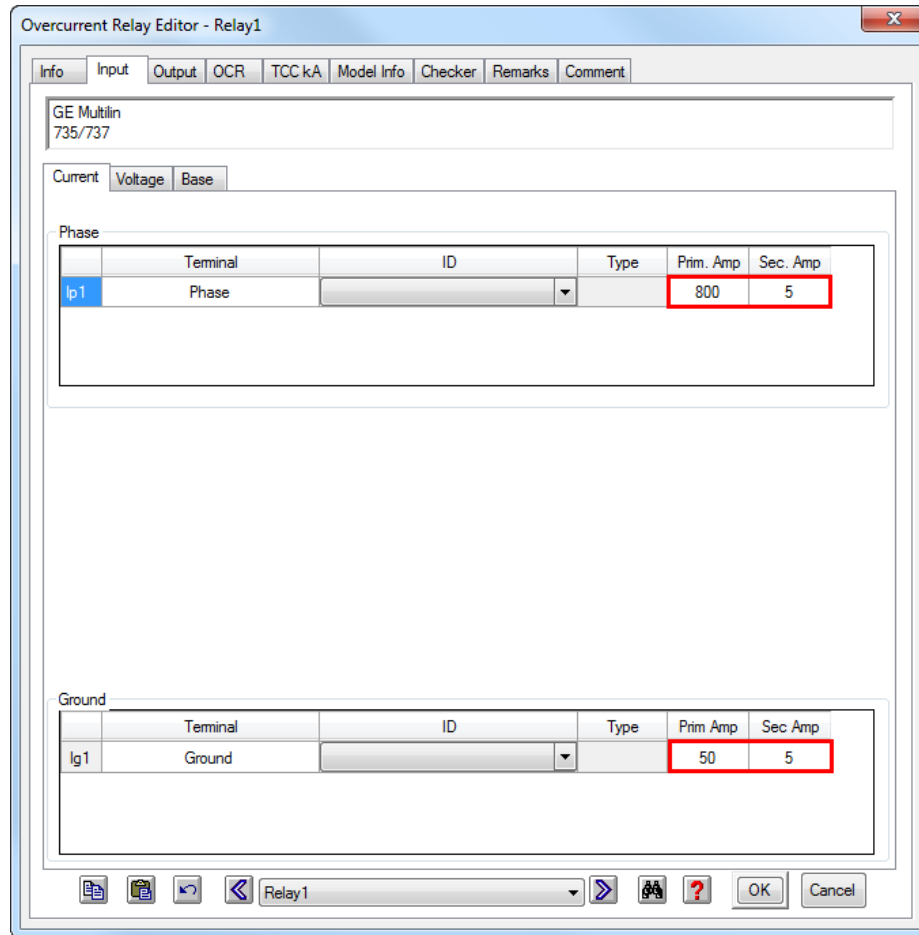

From the Mode toolbar, click the Star – Protective Device Coordination button to switch to the Star mode.

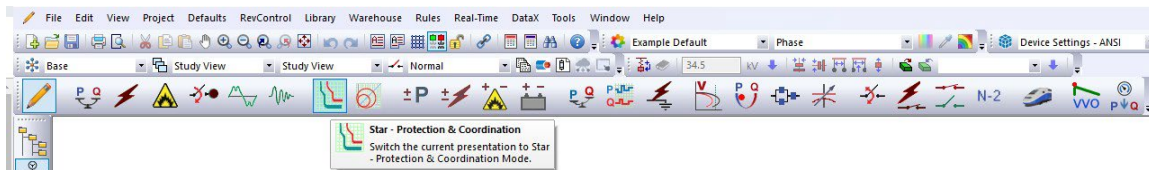

To generate the Star View, select the relay, and then click the Create Star View button from the right-hand side Star Mode toolbar.

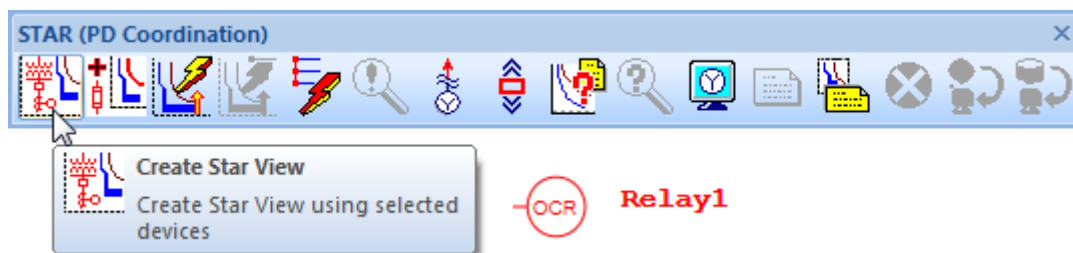

This opens a new Star TCC View with the selected Relay1 curve. Star Views for other protective devices can be generated in a similar manner. Keep Star1 open for the next

section of the tutorial. Right click on the label tag associated with the curve and check the Settings options. This will show more information related to the relay settings in the label tag.

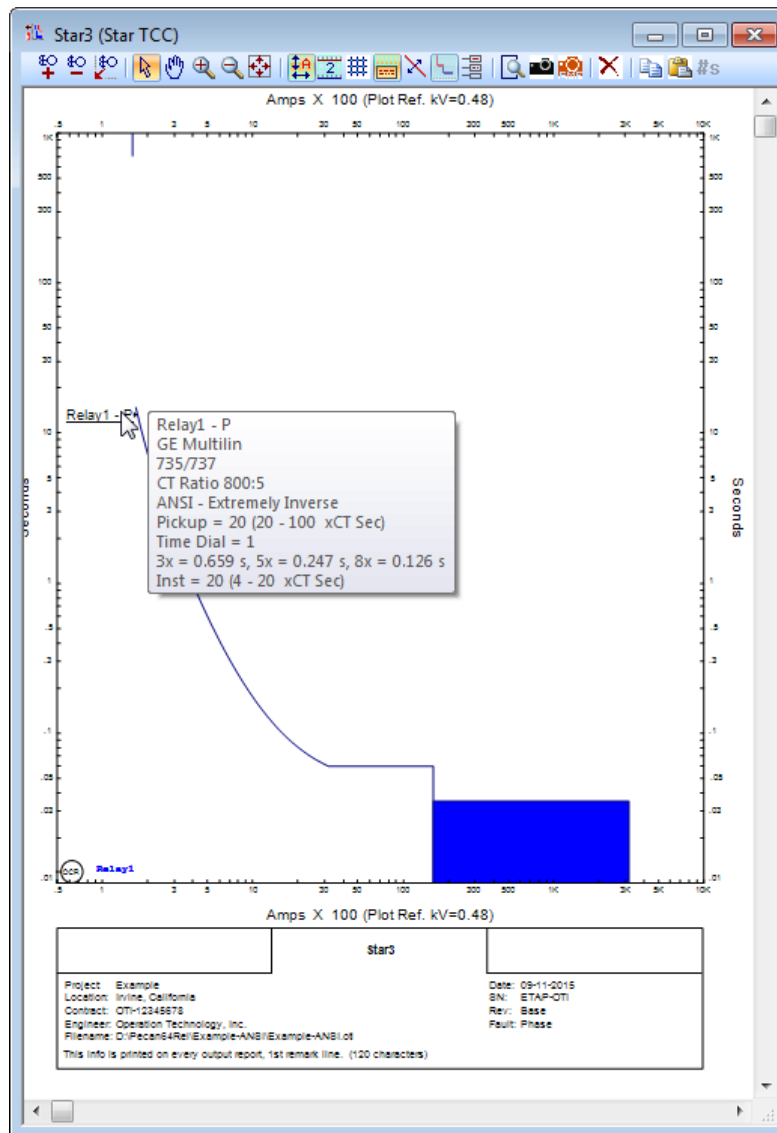

## Adding a Device Curve to a Star View

Switch to Edit mode  and then drop a fuse into the one-line-diagram view OLV1.

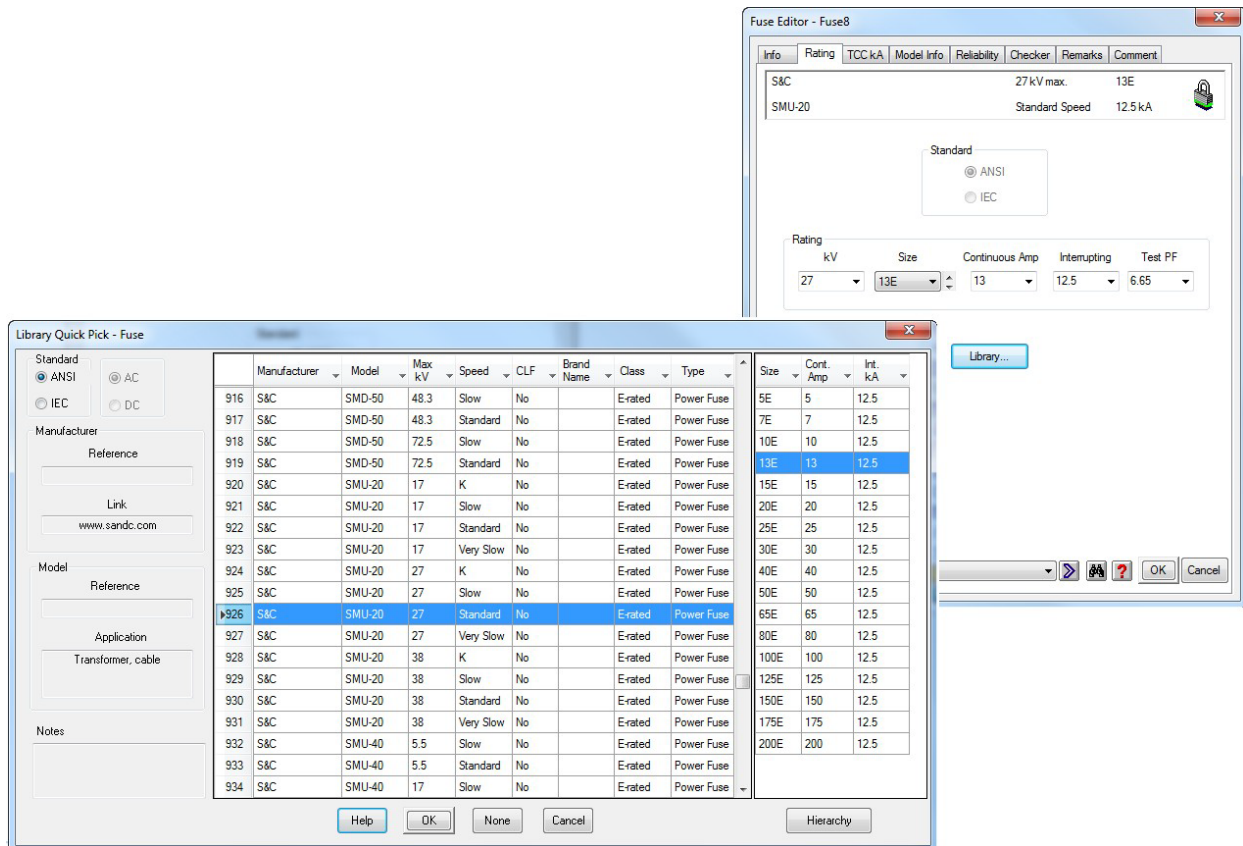

Double-click the fuse symbol  to open the Fuse editor. Go to the Rating page and click the Library button to display the Library Quick Pick – Fuse dialog box. Select manufacturer S&C, and model SMU-20, at 27 Max. kV, with standard speed and size 13E.

 Switch to Star Mode  using the Mode toolbar. Select Fuse1 and click on Append to Star view button  to open the Star View Selection editor. Select Star1 to append Fuse1 to Star1 view and click OK.

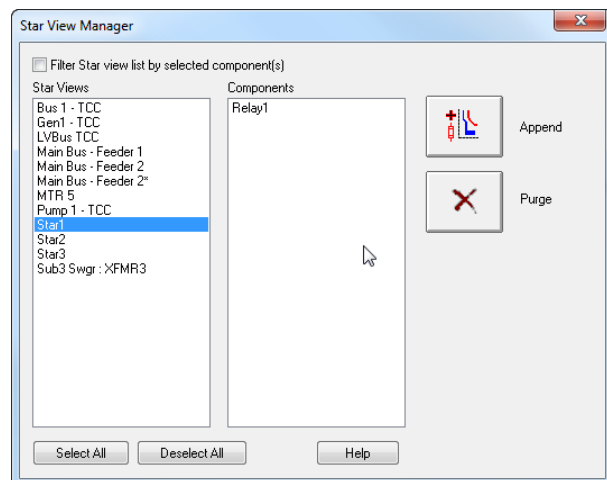

Star1 view opens with the Fuse1 curve added. Element or group of elements on the one-line-diagram can be appended to one or more Star views in a similar manner.

☺ Helpful Tips...

A faster method to add a new device to a star view is to select the device on the one-line-diagram, hold the Shift key down, and drag it to the active Star View.

The color of each TCC curve can be assigned by pressing the Plot Options button on the right hand toolbar.

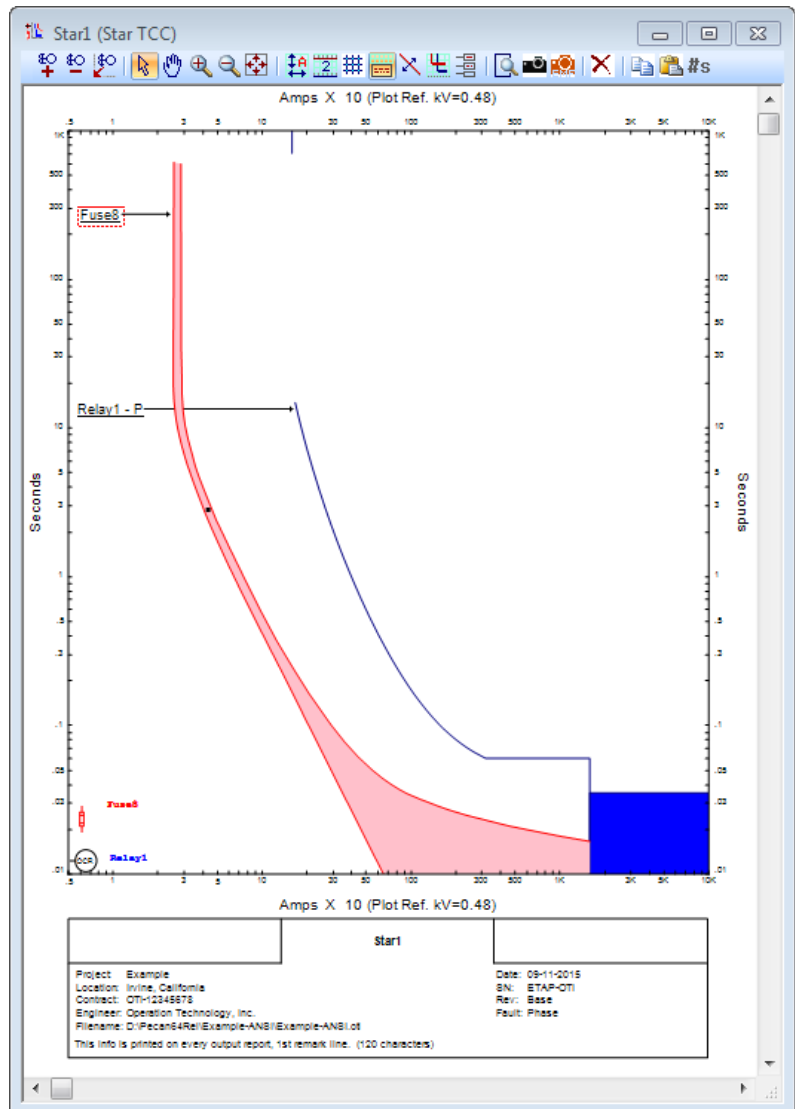

Now you will learn how to access a Star View for an existing ETAP one-line diagram.

1. Exit the ETAP Demo and restart it again. From the ETAP Launch Pad, select the Example-ANSI project.

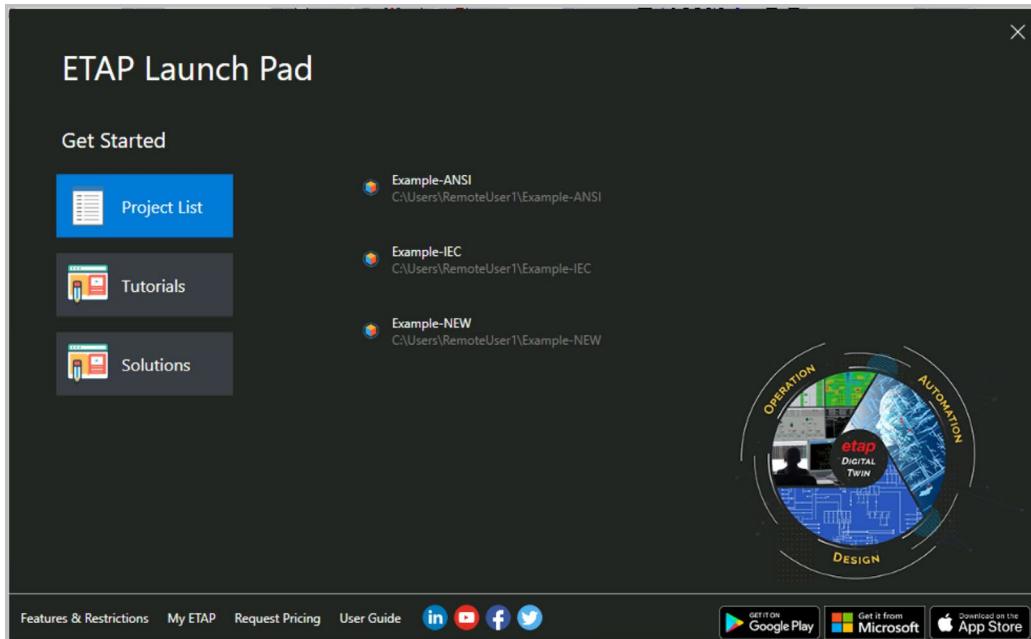

2. From the Select Access Level Screen, select Project editor.

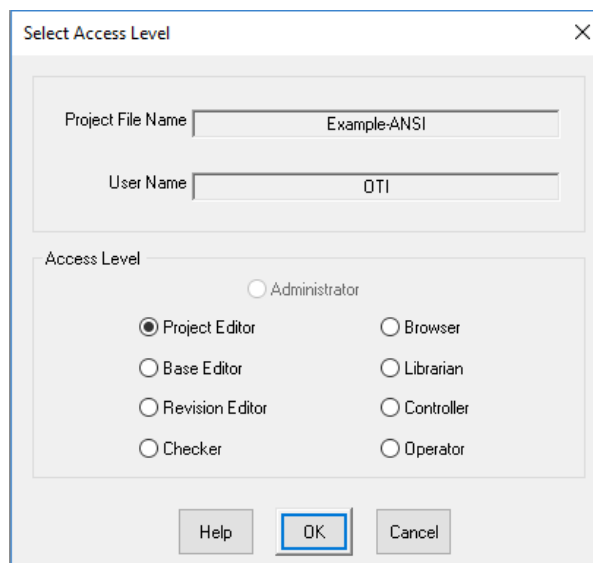

- When the one-line diagram opens, switch to the Relay View presentation using the Presentation drop-down list.

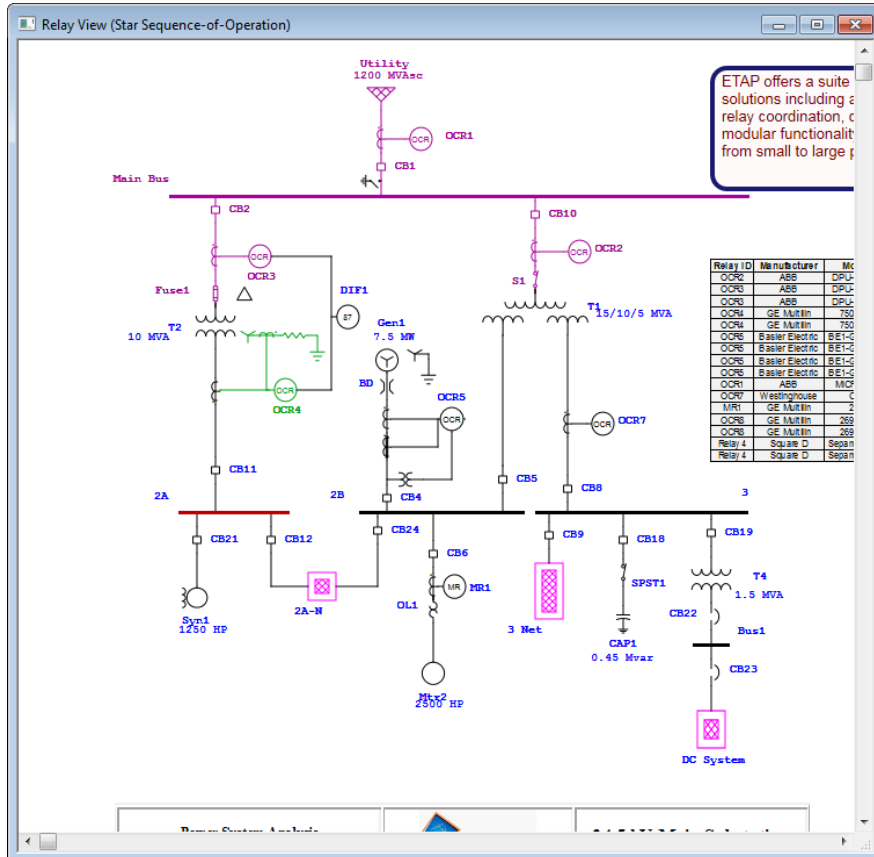
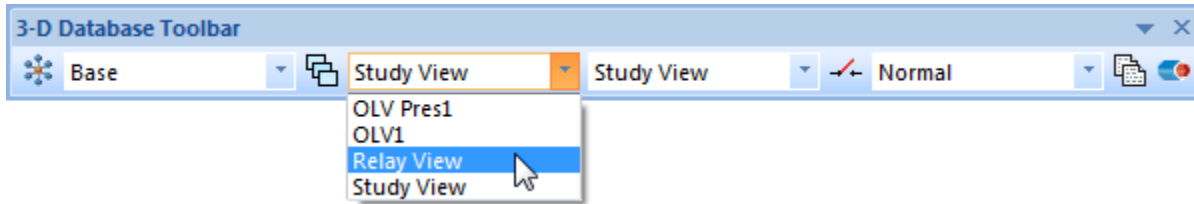

4. Switch to Protective Device Coordination (Star) mode using the Mode toolbar.

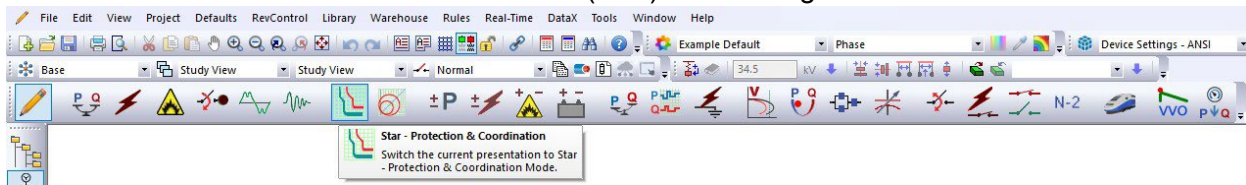

5. Click on the Run / Update Short-Circuit Clipping kA from the Star (PD Coordination) toolbar. This will perform a 1/2 cycle 3 phase and line-to-ground short-circuit study for the faulted buses and update the clipping current for the connected protective devices accordingly.

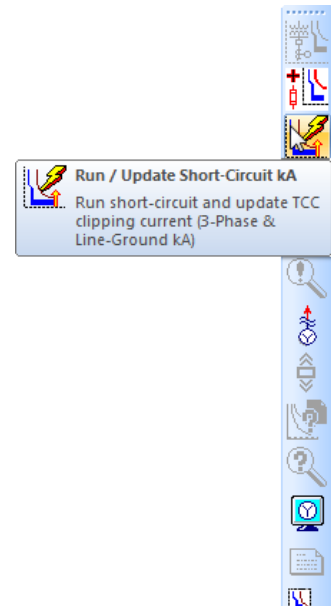

6. Open the Low Voltage Circuit Breaker editor for CB22 and go to the TCC kA tab.

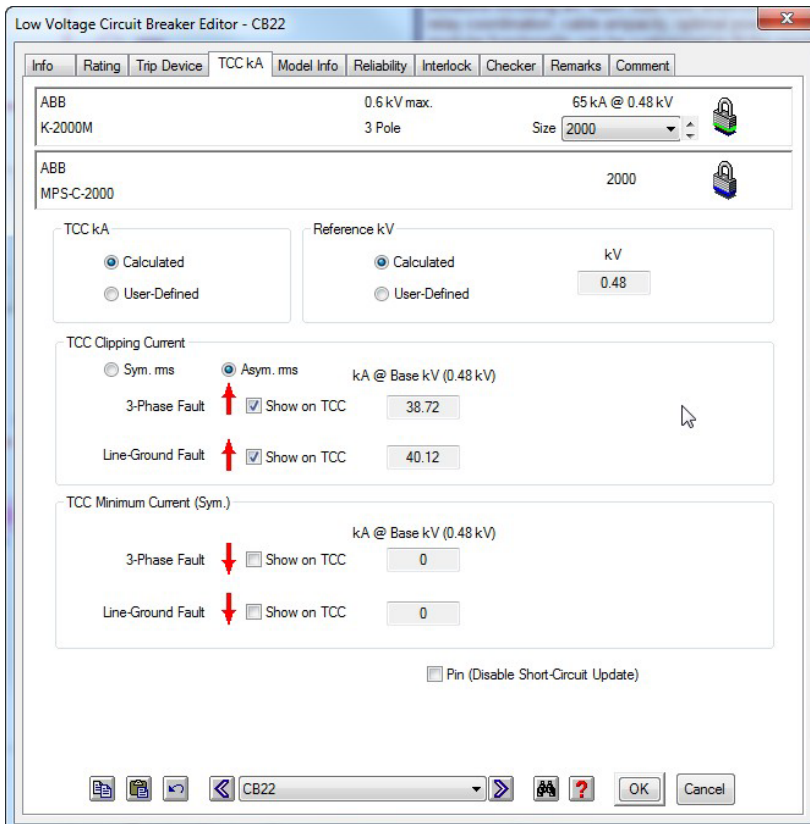

- The short circuit current and base kV values are updated in the Low Voltage Circuit Breaker editor as shown above.
- Click on Star Systems from the System toolbar.

- Select Bus 1 – TCC from the Presentation toolbar.

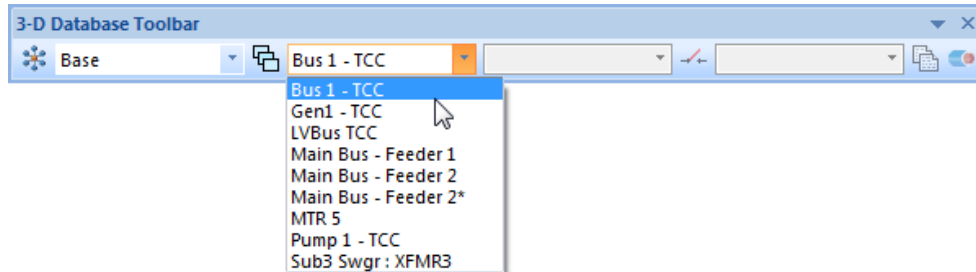

The following TCC curve will appear:

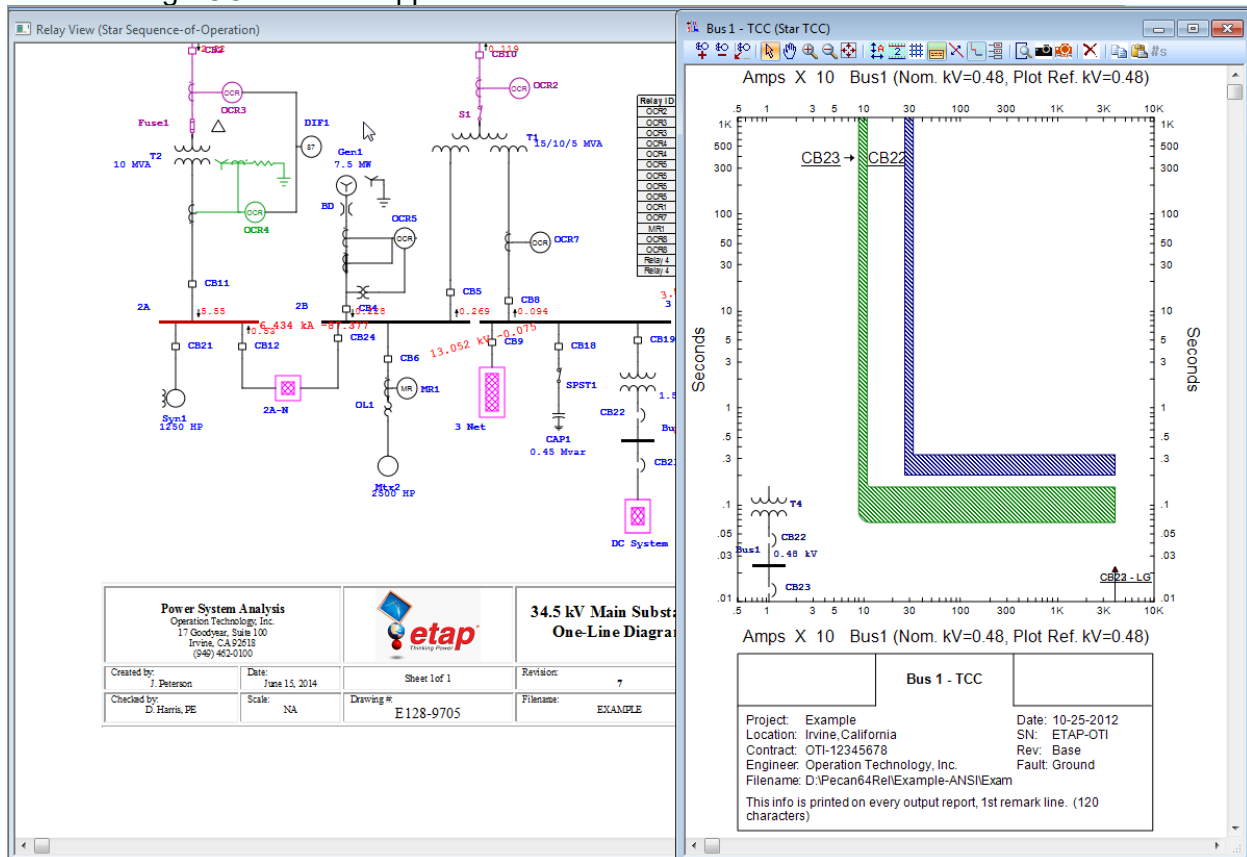

You can create TCC curves from an existing one-line diagram, just as the one shown above by simply following the steps shown below:

**Creating TCC curves from an existing one-line diagram.**

1. Highlight or rubber-band the path for which the Star view has to be created.

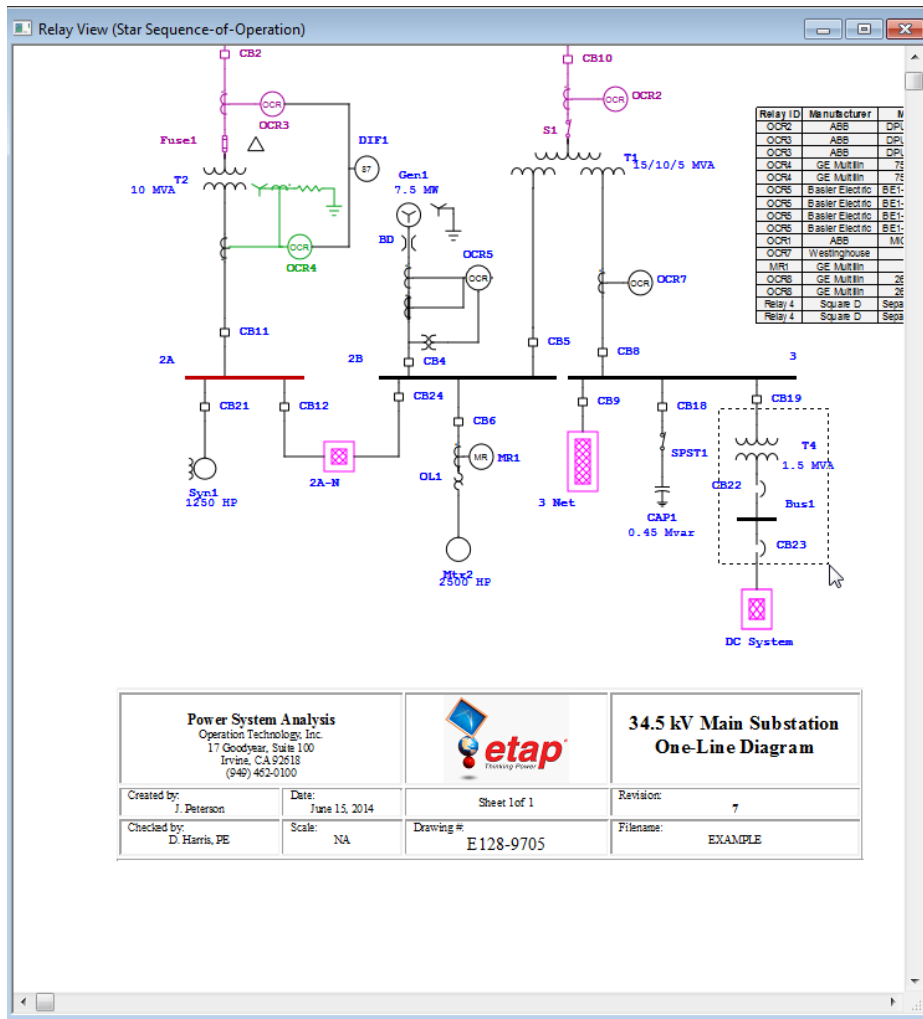

2. Click on the 'Create Star View' button from the Star (PD Coordination) toolbar.

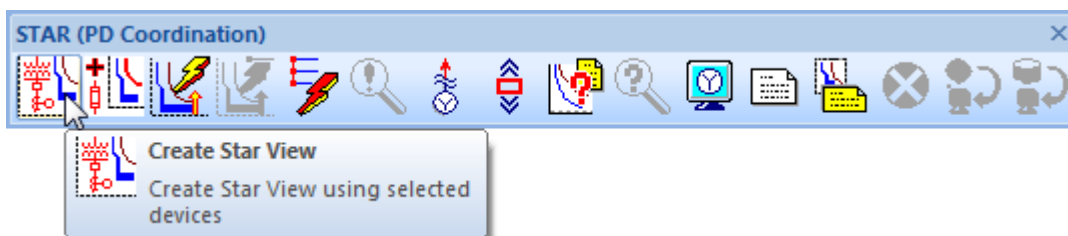

The following TCC curve will appear:

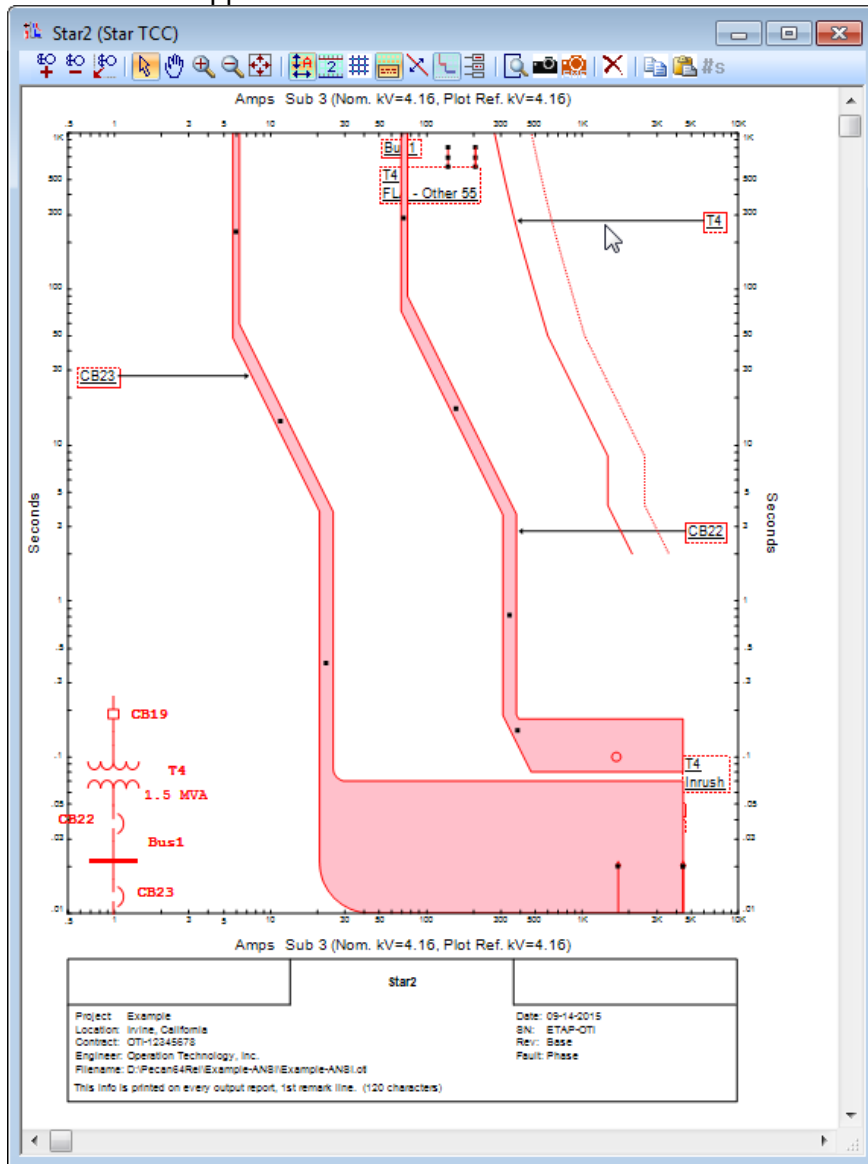

By clicking on the 'TCC Plot Options' tool or double-clicking on the Star View background, the display options can be opened in order to customize colors, line styles, axis settings, legend, device labels, etc.

Keep the Relay View presentation open in Star mode for the next section of this tutorial.

### Star Sequence-of-Operation

With ETAP Star, not only can you work with the time-current curves, you can also determine the operating time of protective devices simply by placing a fault on the one-line diagram. The sequence of operations are automatically calculated and listed in an Event Viewer, which is dynamically linked with the one-line diagram. This one-step concept utilizes the intelligent one-line diagram and performs a complete set of actions to determine the operation of all protective devices. This includes internal shifting (normalizing) of each time-current characteristic curve based on the individual fault contribution level.

1. Click on the Fault Insertion (PD Sequence-of-Operation) from the Star (PD Coordination) toolbar and drop it on Bus1.

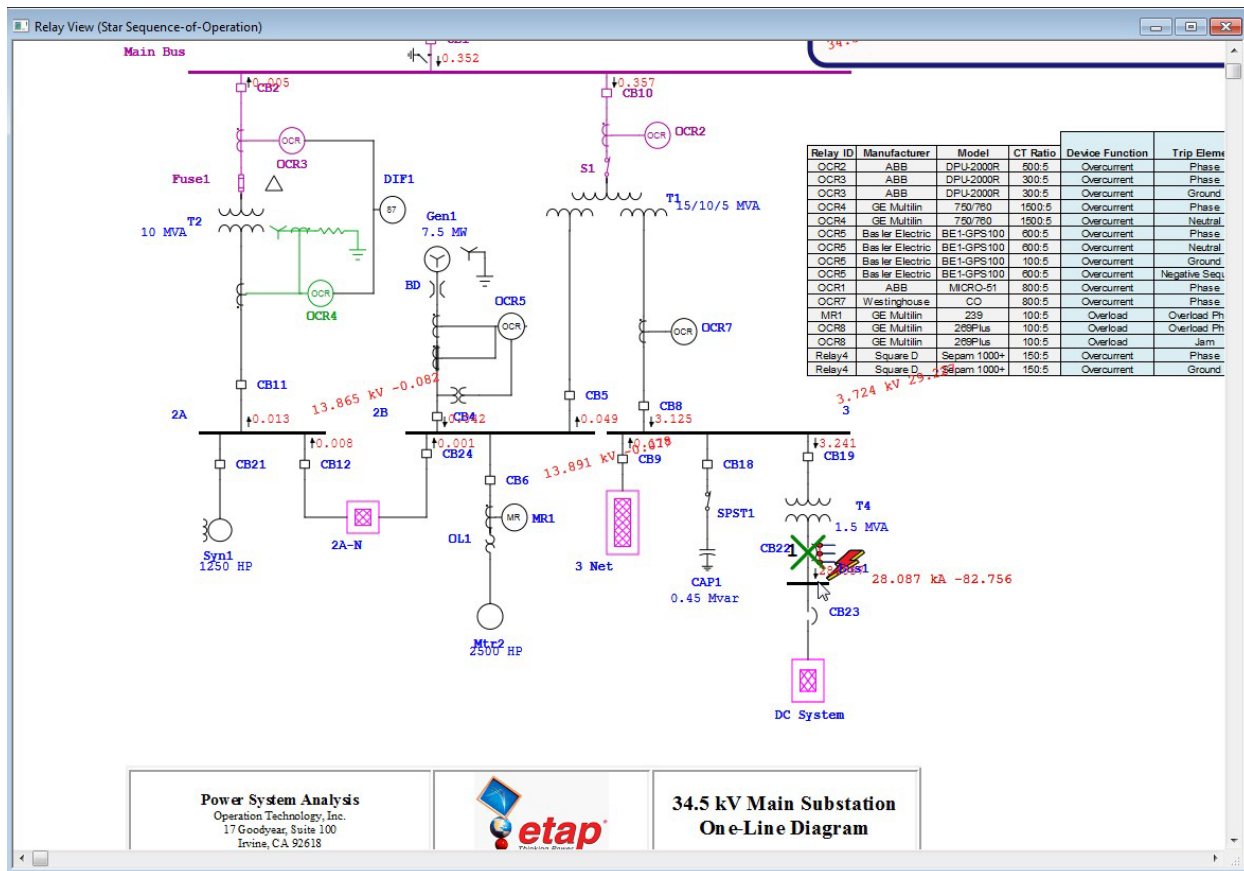
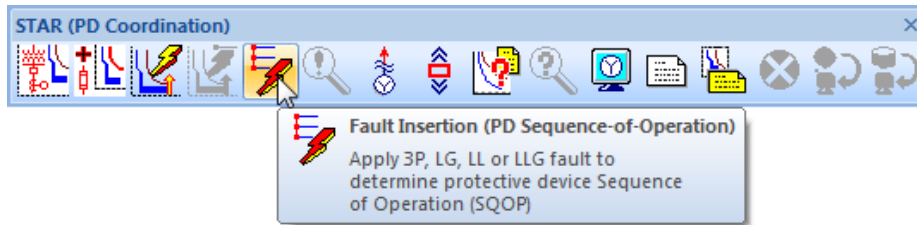

- Click on the Sequence Viewer from the Star (PD Coordination) toolbar. The Viewer displays a tabulated sequence summary list of actions for the applicable protective devices.

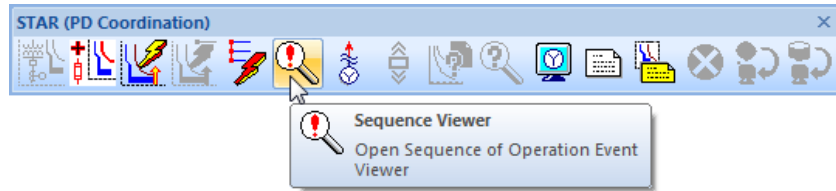

3-Phase (Symmetrical) fault on bus: Bus1

Data Rev.: Base      Config: Normal      Date: 09-14-2015

Time (ms)	ID	If (kA)	T1 (ms)	T2 (ms)	Condition
175	CB22	28.087	80.0	175	Phase
417	OCR7	3.125	417		Phase - OC1 - 51
500	CB8		83.3		Tripped by OCR7 Phase - OC1 - 51
20294	OCR2	0.357	> 20294		Phase - OC1 - 51
20377	CB10		83.3		Tripped by OCR2 Phase - OC1 - 51

### 7.10 Optimal Power Flow Analysis

The purpose of this tutorial is to introduce the Optimal Power Flow Analysis module of ETAP. As an example, it will be shown how to determine the optimal settings of system transformers. You will need to contact OTI with your Return Key Code so that you can activate this module.

Switch to Optimal Power Flow Analysis mode by clicking on this button on the Mode toolbar.

Open the Optimal Power Flow Study Case editor by clicking on the Edit Study Case button on the Study Case toolbar.

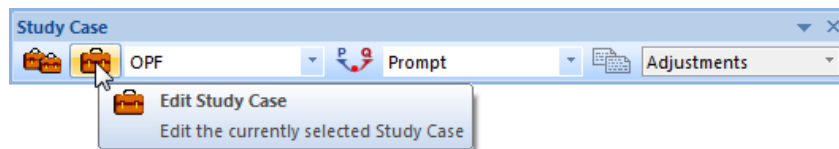

Open the Objective page to enter the purpose of your study by clicking on the Objective tab of the editor.

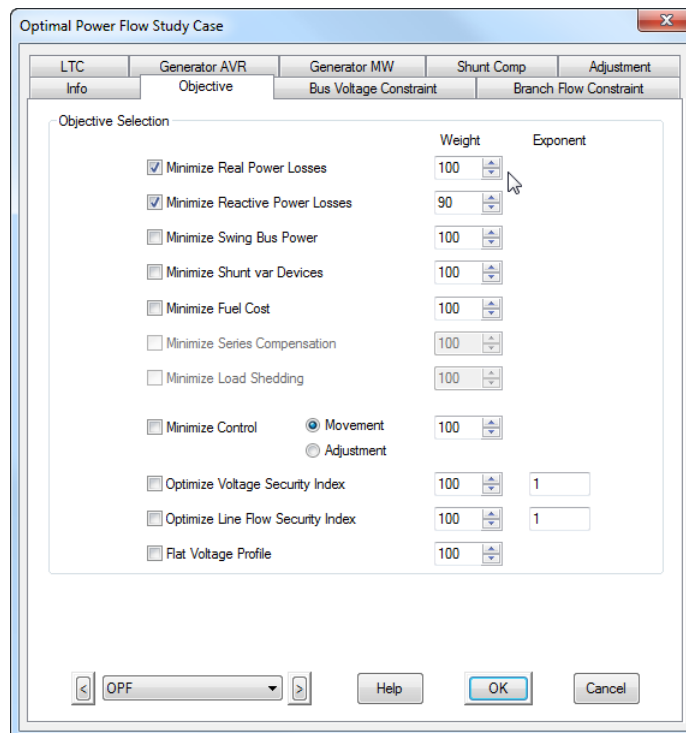

To enter the constraints and controls of the study, use the remaining pages of the Optimal Power Flow Study Case editor. Eligible system elements can be selected or deselected.

Run an Optimal Power Flow study by clicking on the Run Optimal Power Flow button on the OPF toolbar. You will be prompted to enter a name for your output reports, if Prompt is selected.

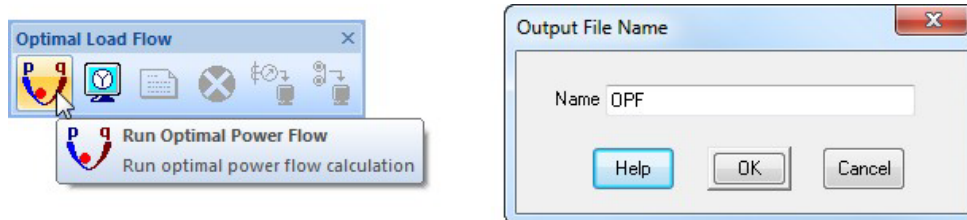

The results of the OPF study will appear in the OLD. For complete results, view the Output Reports. The amount of information that is displayed on the OLD can be changed in the Display Options. Note a new tap setting for transformer T2 is recommended.

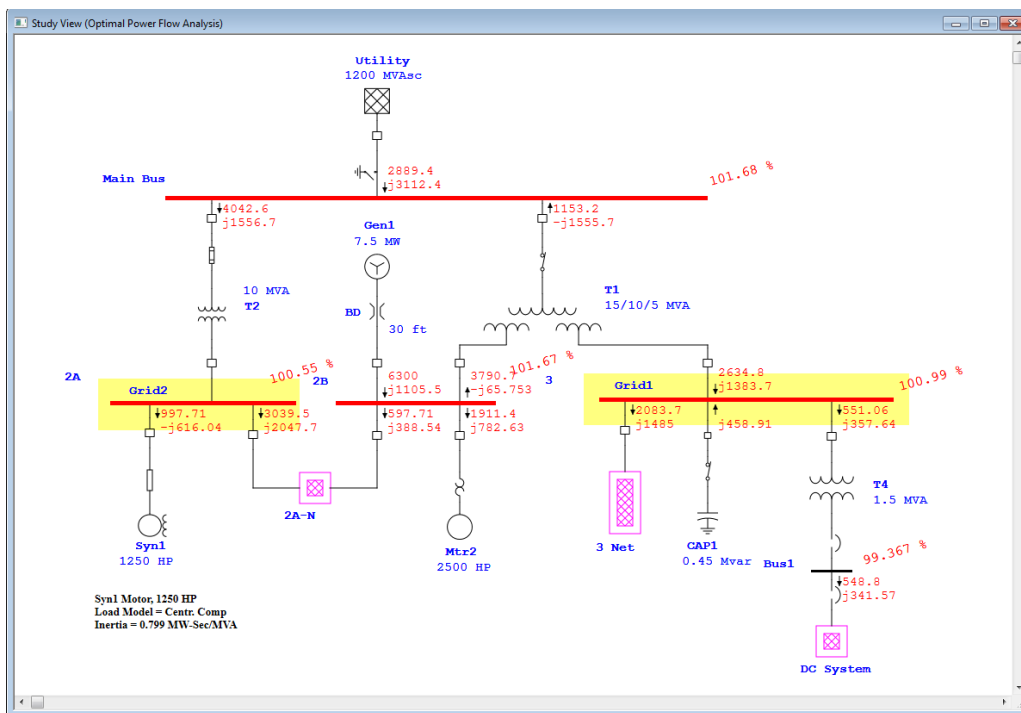

Optimizing your system to fit a set of specified constraints is now possible with ETAP. The Optimal Power Flow Analysis module allows you to find the most advantageous way to configure your system.

## 7.11 Reliability Analysis

The purpose of this tutorial is to introduce the Reliability Analysis module of ETAP. It will be shown how to run a study, enter equipment reliability data, and view the results of your study. You will need to contact OTI with your Return Key Code so that you can activate this module.

- Switch to the Reliability Analysis mode by clicking on the Reliability Assessment button on the Mode toolbar.

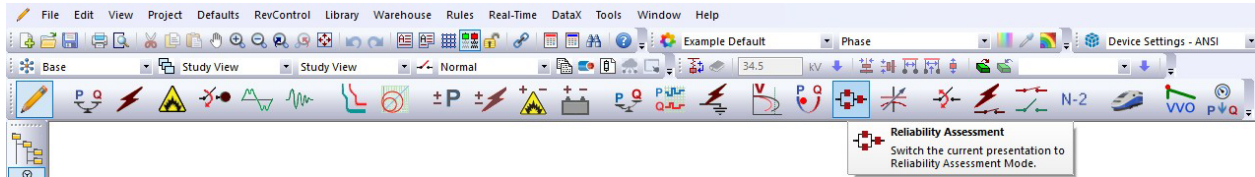

- Select the study case named RA from the Study Case toolbar. To view or modify the conditions for the study, open the Reliability Analysis Study Case editor by clicking on the Edit Study Case button.

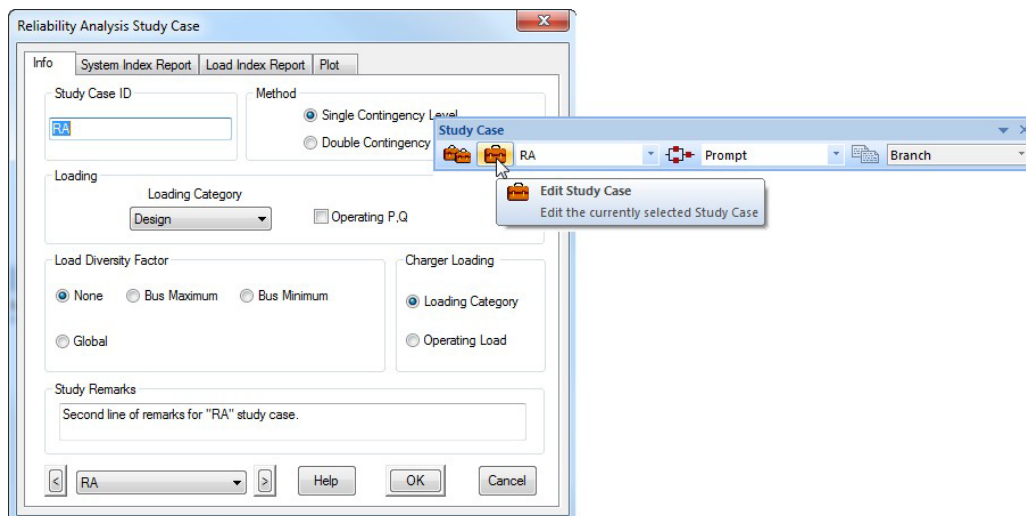

- The reliability data for each element in your system can be viewed or modified within each element's editor. This data can be picked from a library or entered manually.

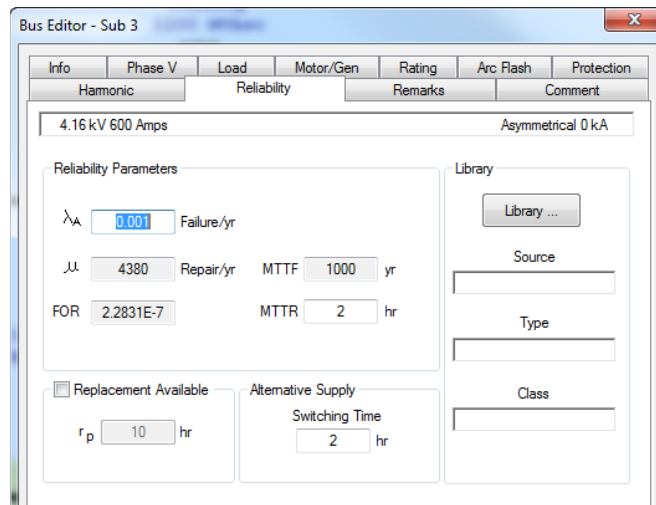

Run a reliability study by clicking on the Run Reliability Assessment button on the Reliability Analysis toolbar. If Prompt is selected, you will need to enter a name for your output reports.

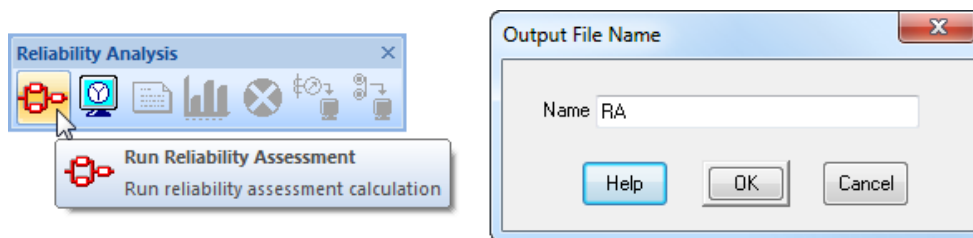

The results of the reliability study are shown on the OLD. The amount of data shown can be changed using the Display Options.

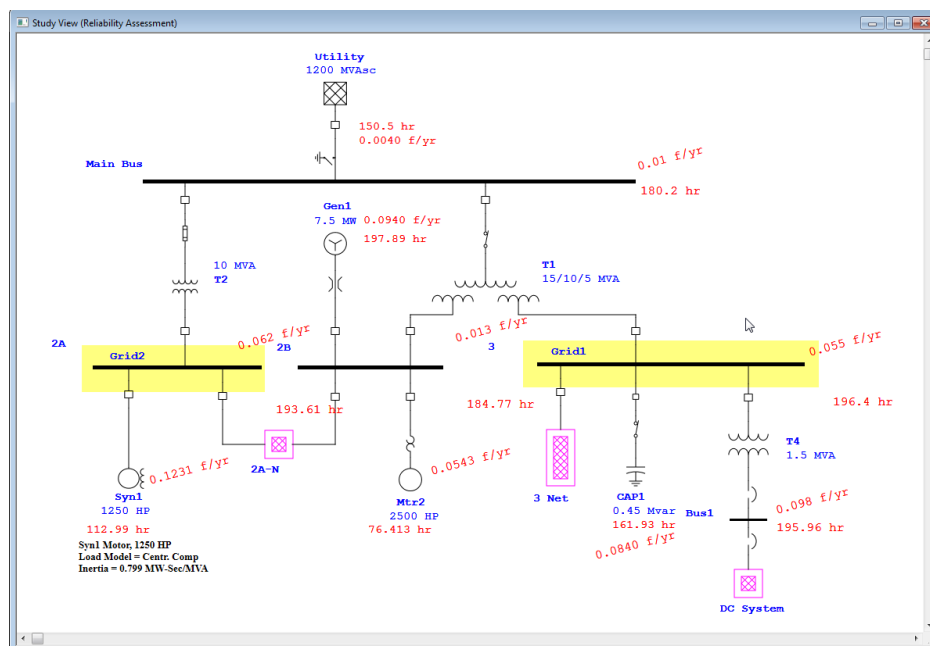

To view the resultant data and indexes for your system, you can open the Output Reports by clicking on the Report Manager button on the Study Case toolbar.

Determining the possibility of failure for different points in a system can accurately be accomplished with the Reliability Assessment module of ETAP. This can lead to conclusions on how to increase the overall reliability of your system.

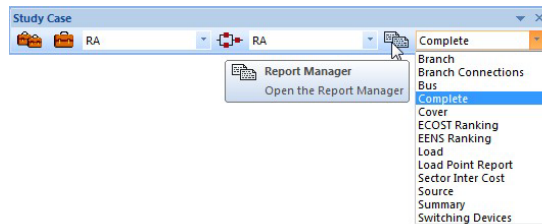

**SUMMARY**

**System Indexes**

SAIFI	0.1892	f / customer.yr
SAIDI	21.6564	hr / customer.yr
CAIDI	114.466	hr / customer interruption
ASAI	0.9975	pu
ASUI	0.00247	pu
EENS	147.892	MW hr / yr
ECOST	333,463.60	\$ / yr
AENS	6.7224	MW hr / customer.yr
IEAR	2.255	\$ / kW hr

### 7.12 DC Load Flow Analysis

The purpose of this tutorial is to introduce the DC Load Flow Analysis module of ETAP. Modifications to the DC Load Flow Study Case editor will be made, and the benefits of creating different loading scenarios will be investigated. You will need to contact OTI with your Return Key Code so that you can activate this module.

☞ Switch to DC Load Flow Analysis mode by clicking on the DC Load Flow Analysis button.

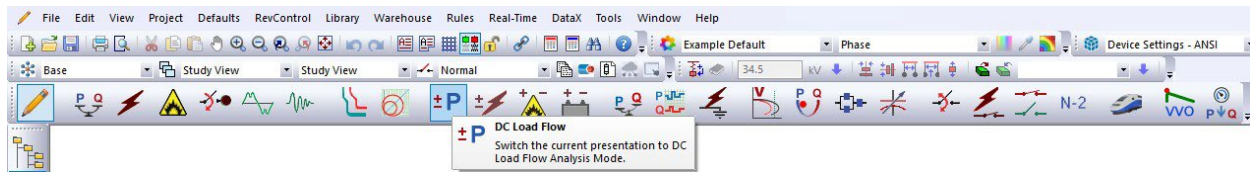

☞ Open the DC Load Flow Study Case editor by clicking on the Edit Study Case button on the Study Case toolbar.

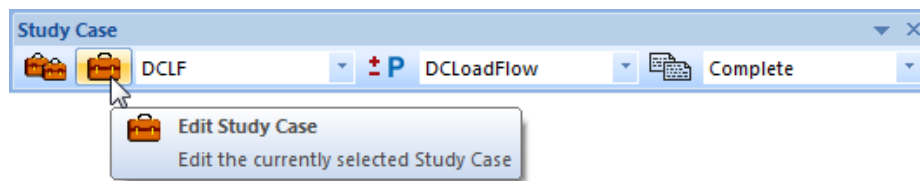

☞ The study parameters and limitations are specified in the Study Case editor. Click the Charger/UPS Operating Load box to update the Charger and UPS editors. Now, when a DC Load Flow study is performed, the Charger and UPS editors will reflect the calculated operating load. Also, check the Report Critical and Marginal Voltage boxes.

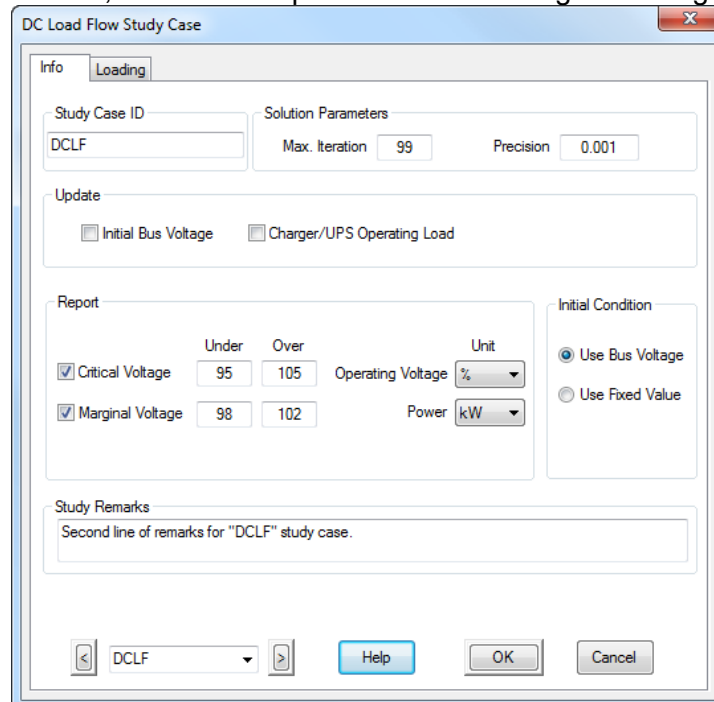

Run a DC Load Flow study by clicking on the Run DC Load Flow button on the DC Load Flow toolbar.

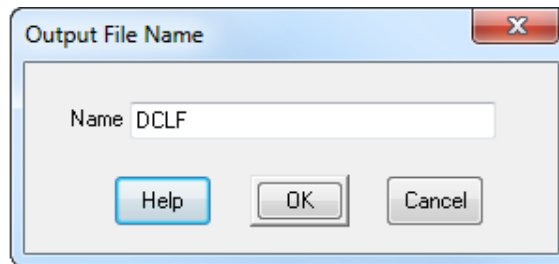
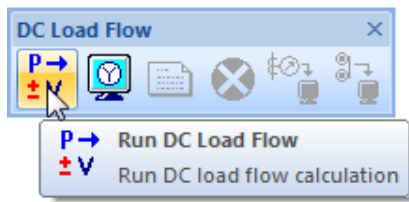

The results of the Load Flow calculation will appear in the OLD. Note that only flows to and from DC elements are shown. The amount of data displayed in the OLD can be changed using the Display Options. For complete result data, use the Output Reports. As with the AC Load Flow Analysis mode, a magenta colored bus represents a marginally under- or over-voltage condition, and a red colored bus represents a critical voltage condition.

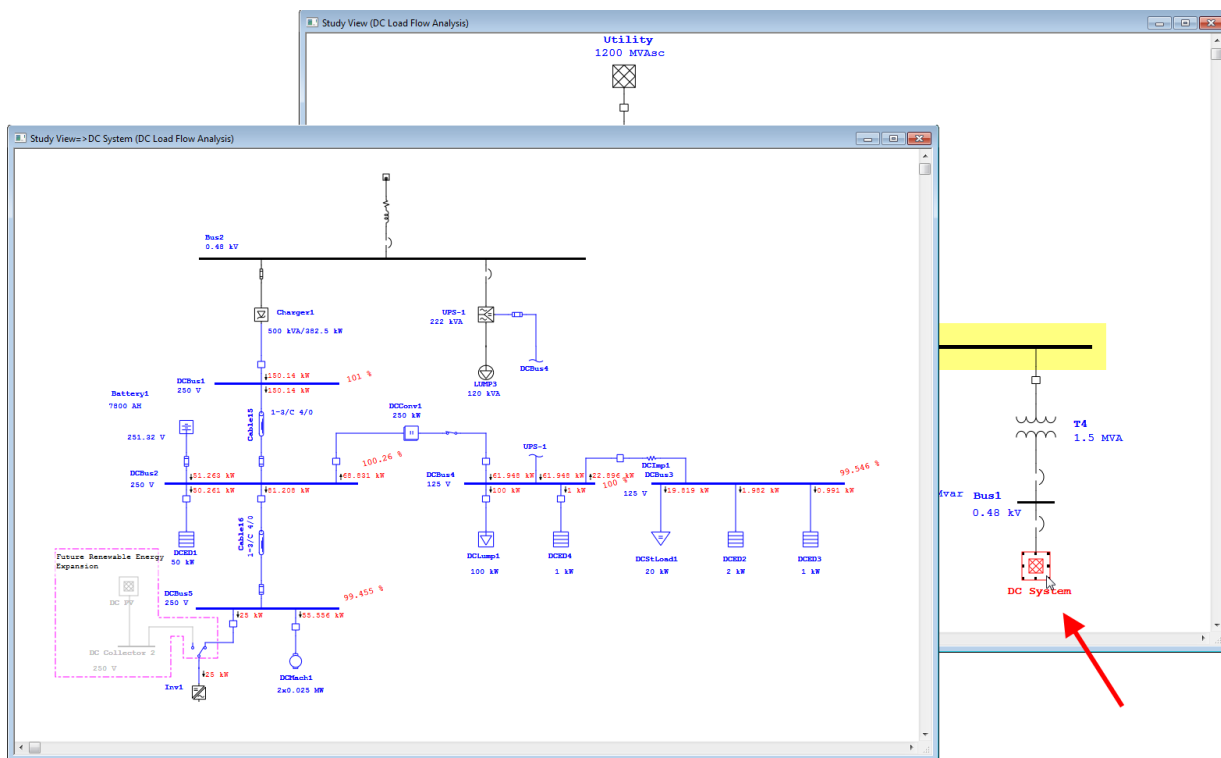

Open the editor of Charger1 by double-clicking on the element graphic in the OLD. Click the Loading tab to open the Loading page. Note that the calculated Charger loading that appears in the OLD is also present here, as a result of the change made in the DC Load Flow Study Case editor. Click the Info tab to return to the Info page. Disconnect the Charger by clicking on the Out of Service box. Click OK to save and exit the editor.

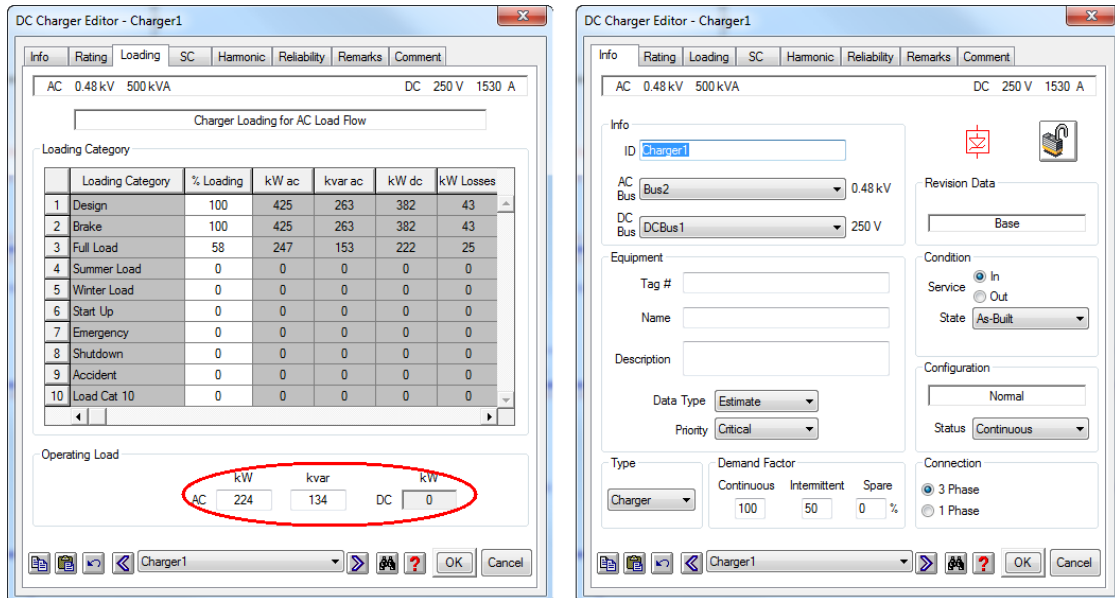

Open the editor of UPS-1 by double-clicking on the element graphic. On the Info page of the UPS Editor, click the Out of Service box to disconnect the UPS. Now the only power source in the DC system is a battery.

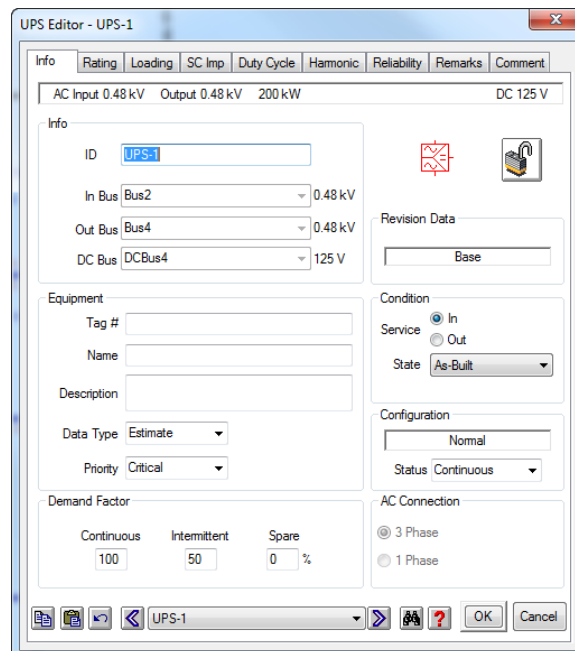

If you run the DC Load Flow calculation again, you will be able to see the loading that will be placed on the battery under these conditions. Click the Run DC Load Flow Analysis button to run the study again. Note that this situation results in critically under-voltage buses. Conclusions may be drawn from creating scenarios such as this.

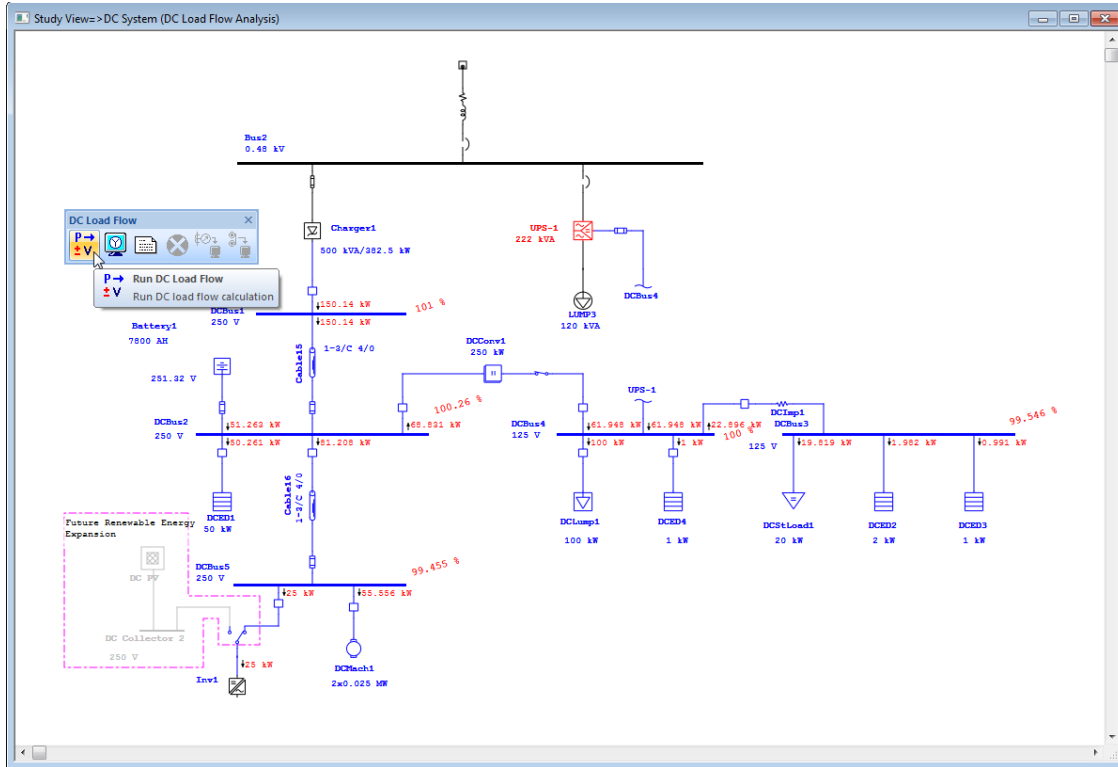

This is an example of a simple way to simulate a loss-of-power scenario in your facility. ETAP allows you to creatively customize scenarios to suit your needs.

### 7.13 DC Short-Circuit Analysis

The purpose of this tutorial is to introduce the DC Short-Circuit Analysis module of ETAP. It will also be shown how to create and save multiple study cases in the same project file. You will need to contact OTI with your Return Key Code so that you can activate this module.

Switch to DC Short-Circuit mode by clicking on the DC Short-Circuit Analysis button on the Mode toolbar.

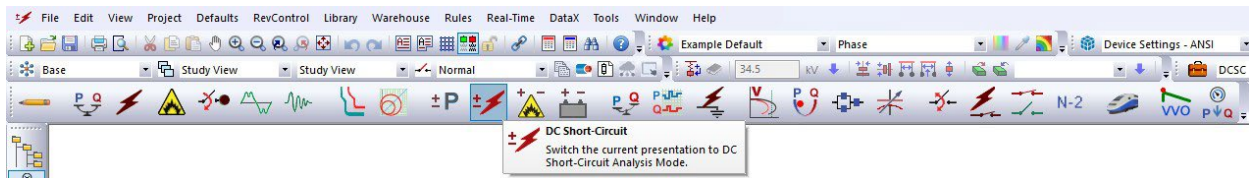

Buses can be selected to be faulted or not by simply right-clicking on them and selecting Fault or Don't Fault. Buses can also be selected for faulting from the Info page of the DC Short-Circuit Study Case editor. Deselect DcBus1 as a bus to be faulted.

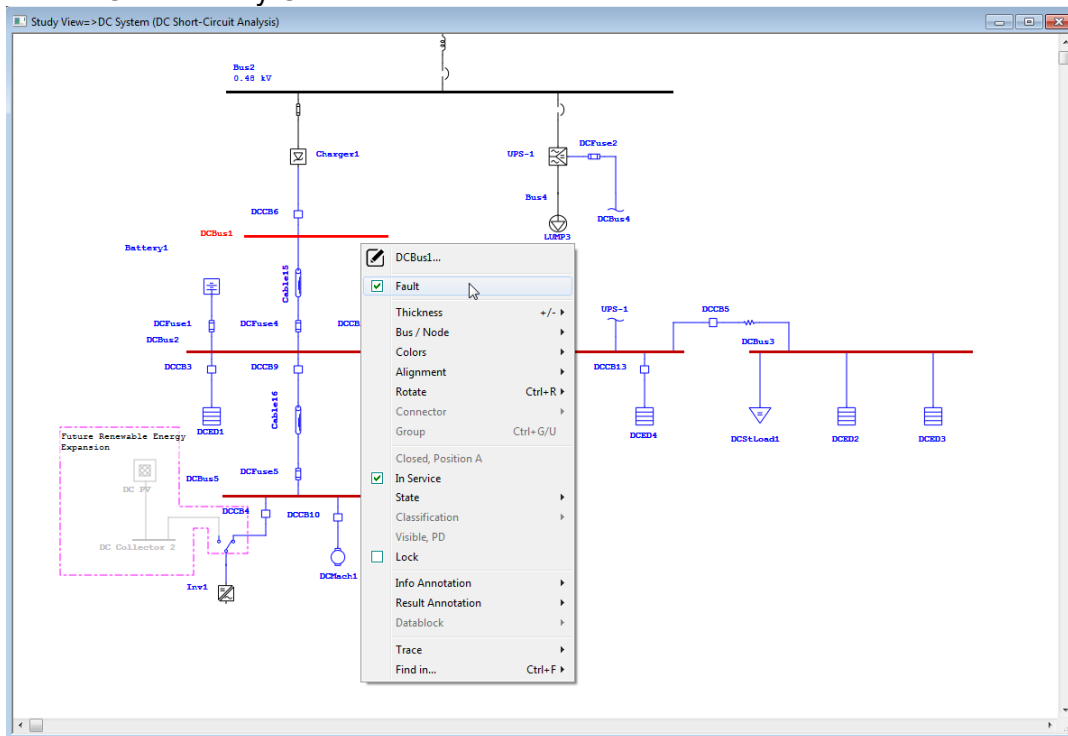

Run a DC Short-Circuit study by clicking on the Run DC Short-Circuit button on the DC Short-Circuit toolbar. If Prompt is selected, you will be prompted to enter a name for the output reports.

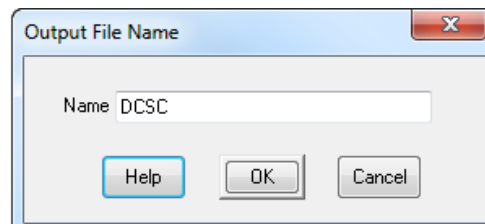
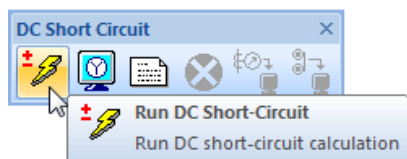

The results of the study will be displayed on the OLD. The amount of data displayed can be changed in the Display Options. Full results can be viewed in the Output Reports.

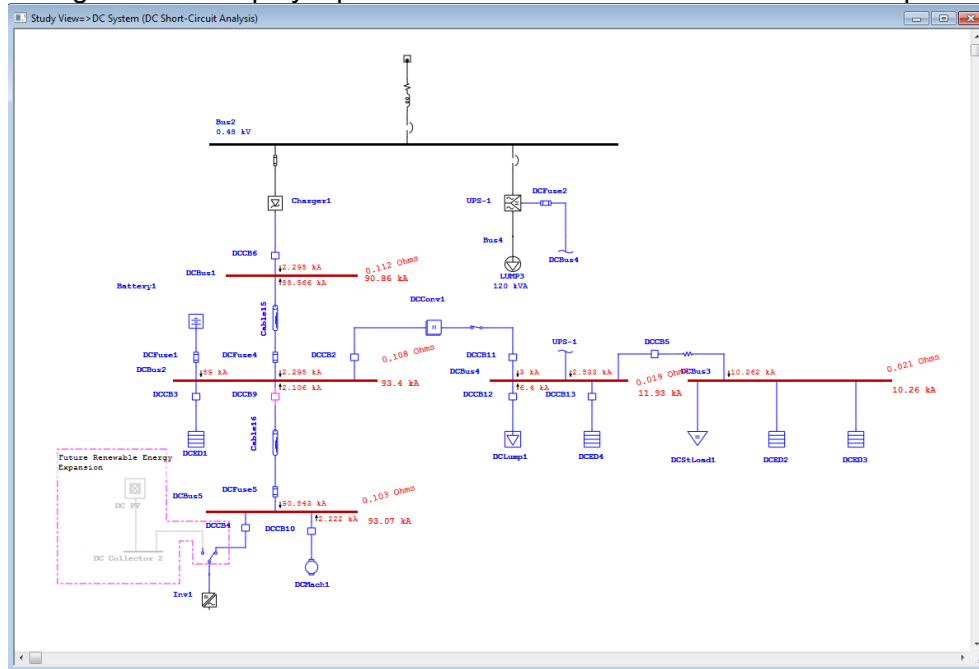

You can create a new study case, based on the same OLD. Make the Project Editor the active window. Then, right-click the DC Short-Circuit study case folder, and select Create New. A new number will appear beside the folder, indicating the total number of study cases.

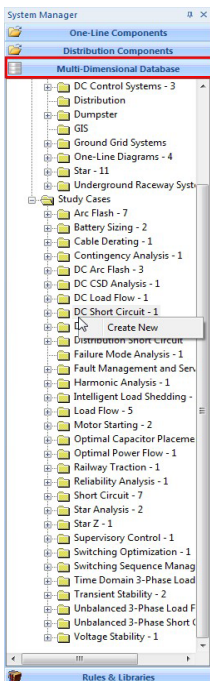

Select the new study case from the drop-down menu on the Study Case toolbar. Click the Study Case Editor button to open the new study case editor.

Give the new study case a name in the Study Case ID field on the Info page. Next, set up the study case conditions by selecting the desired criteria. Click OK to save the setup and exit the editor.

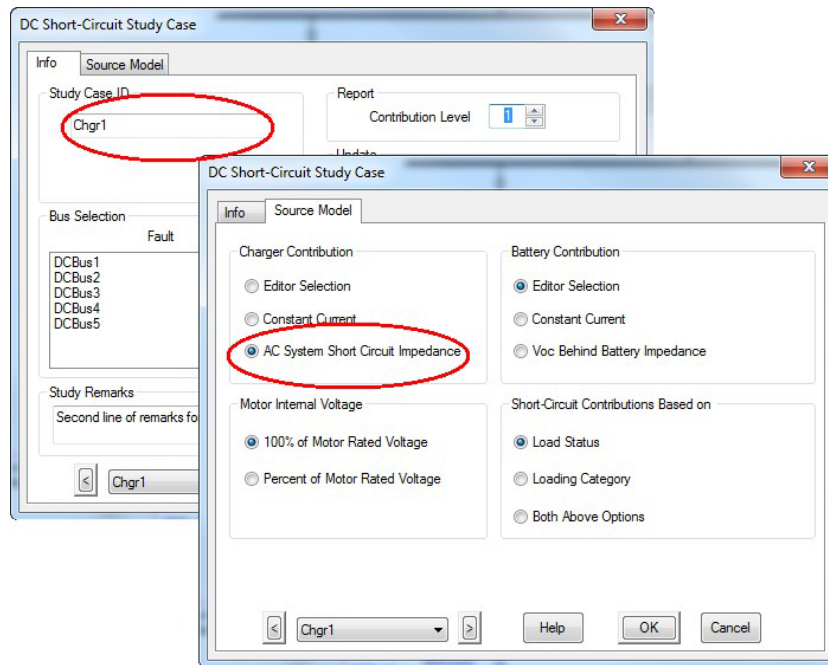

Now you can run a DC Short-Circuit Analysis with the new study case, by clicking on the Run DC Short-Circuit button on the DC Short Circuit toolbar as it was done previously. Note the change in fault current contribution from the charger.

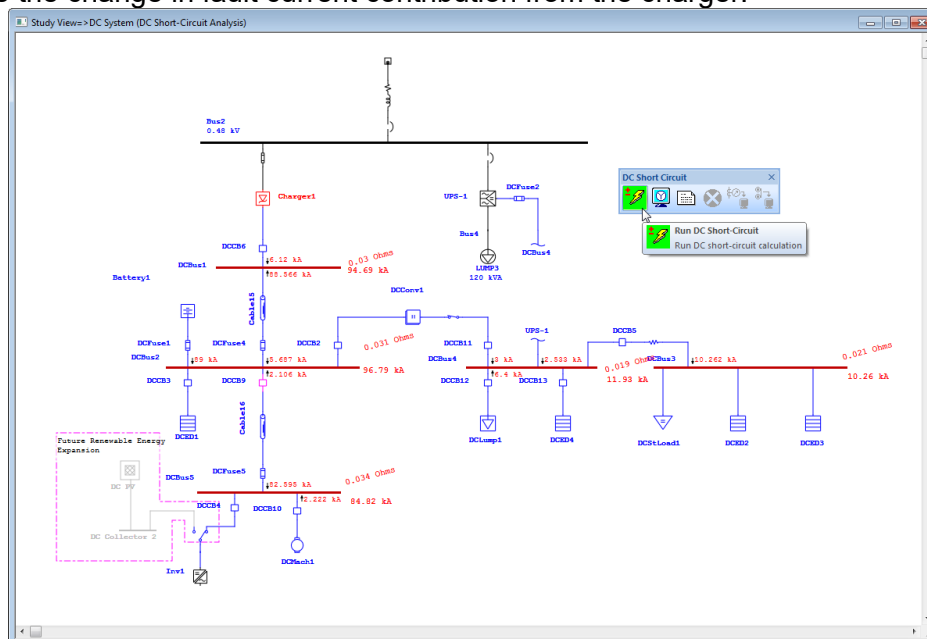

With ETAP, you can easily create and save many different study case conditions, all within a single project file. By means of a simple drop-down menu, changing from one case to another is fast, and makes the comparison of results effortless.

## 7.14 Battery Sizing and Discharge

The purpose of this tutorial is to introduce the Battery Sizing and Discharge module of ETAP. Two functions can be performed within this module: You can determine the cell size necessary for your system with the Battery Sizing calculation, or analyze the performance of the existing battery with the Battery Discharge calculation. You will need to contact OTI with your Return Key Code so that you can activate this module.

- Switch to Battery Sizing and Discharge Analysis mode by clicking on the Battery Sizing Discharge button on the Mode toolbar.

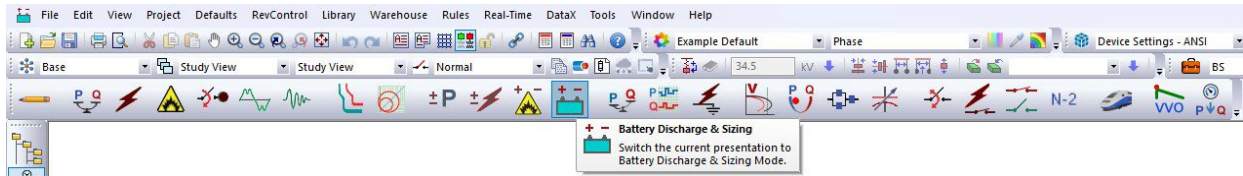

- Open the Battery Sizing Study Case editor by clicking on the Edit Study Case button. This will allow you to choose the battery that is to be sized and to establish your sizing criteria. Choose Battery1 and click OK to accept the criteria defaults.

DC Battery Sizing Study Case

Info | Sizing | Discharge | Adjustment | CSD

Study Case ID: Battsize

Battery: Battery1

Battery Characteristic Curve

- Use Time-Amp Curve Interpolate at Fixed Amp
- Use AH-Amp Curve Interpolate at
  - Fixed AH
  - Fixed Amp

Load Model

- Based on Type of Elements
- Based on Duty Cycle Type

Calculation Method

- Load Summation
- Load Flow Calculation

Report

- Skip Tabulated Plots

Load

Duty Cycle: Normal

Duration

- Hours
- Duty Cycle Span

Diversity Factor: 100 %

Correction Factor

- Battery Min. Temperature: 25.00 °C
- User-Defined Temperature

Aging Compensation: 125 %

Initial Capacity: 90 %

Study Remarks

Second line of remarks for "BattSize" study case.

< Battsize > Help OK Cancel

Run a Battery Sizing study by clicking on the Run Battery Sizing button on the Battery Sizing toolbar. You will be prompted to enter a name for your output reports, if Prompt is selected.

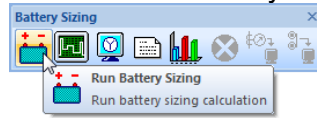

Once the calculation has completed, the recommended sizing data will be displayed in the OLD. Complete results are shown in the Output Reports. Note that this calculation used loading data from an internal load flow calculation. For convenience, the Battery Discharge Time-Slider allows you to view the power flows at any time interval.

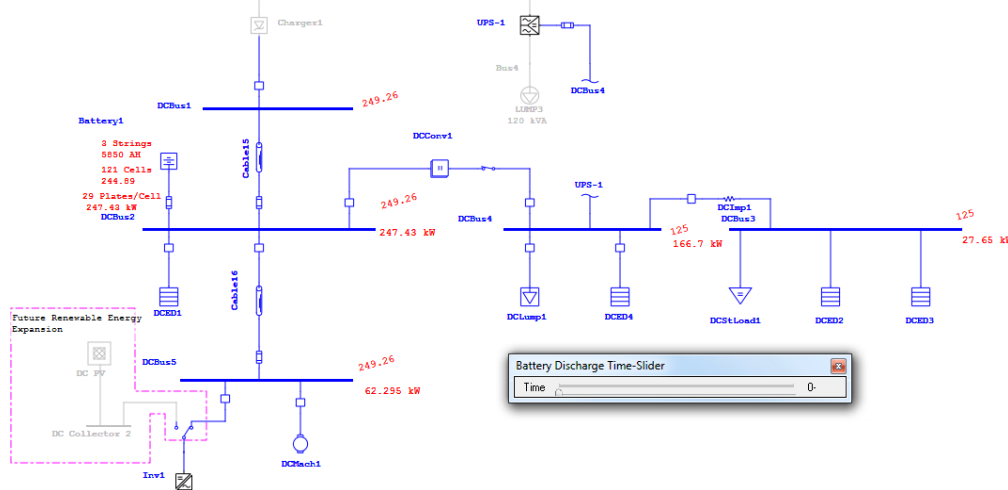

You can also run a study based on a load summation method. You can change the method on the Info page of the study case editor. To modify the duty cycle of a piece of equipment, open the Element editor and click the Duty Cycle page. The duty cycle is a user-defined field that can be entered to reflect manufacturer or design specifications. A graphical summary of the each duty cycle is automatically shown.

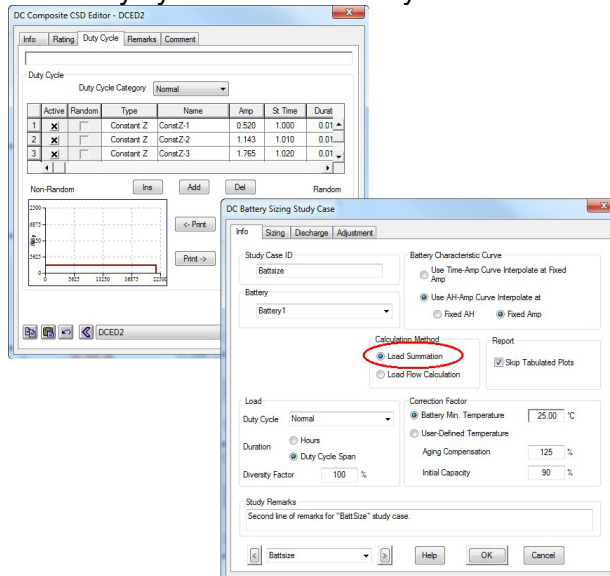

Run a Battery Discharge study based on the existing battery characteristics by clicking on the Run Battery Discharge button on the Battery Sizing toolbar. The Battery Discharge Time-Slider may again be used to view the flow from the battery at any time interval.

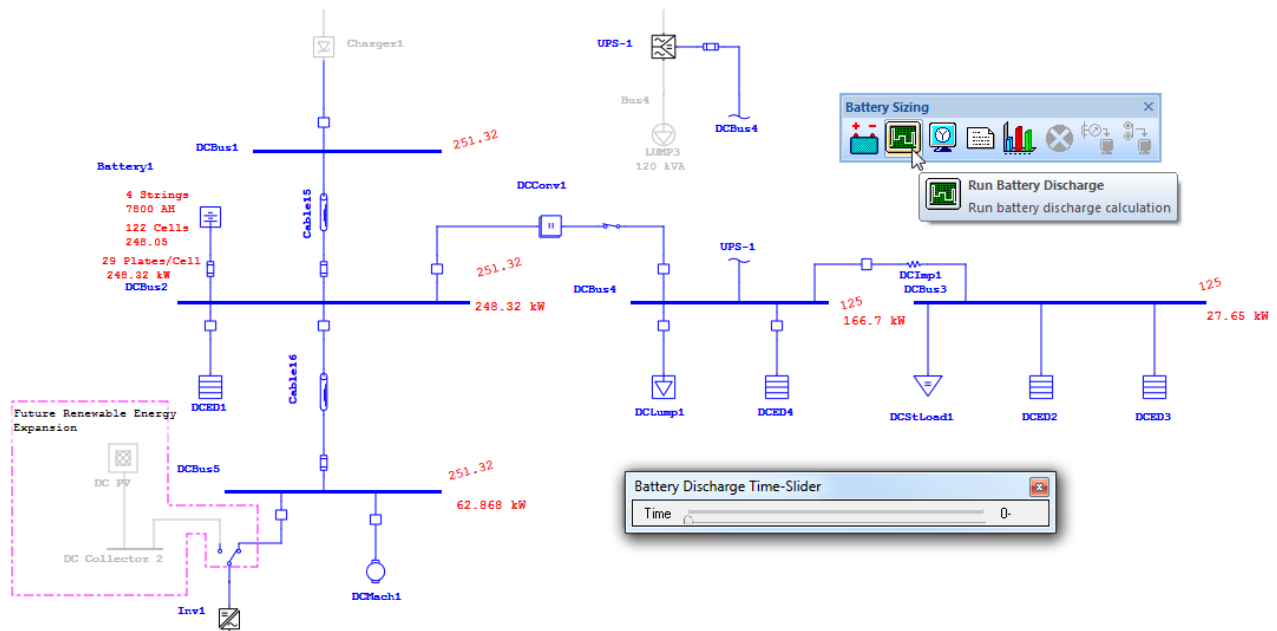

The discharge plots can be viewed by clicking on the Battery Discharge Plots button on the Battery Sizing toolbar. The plots are an excellent way to analyze your results.

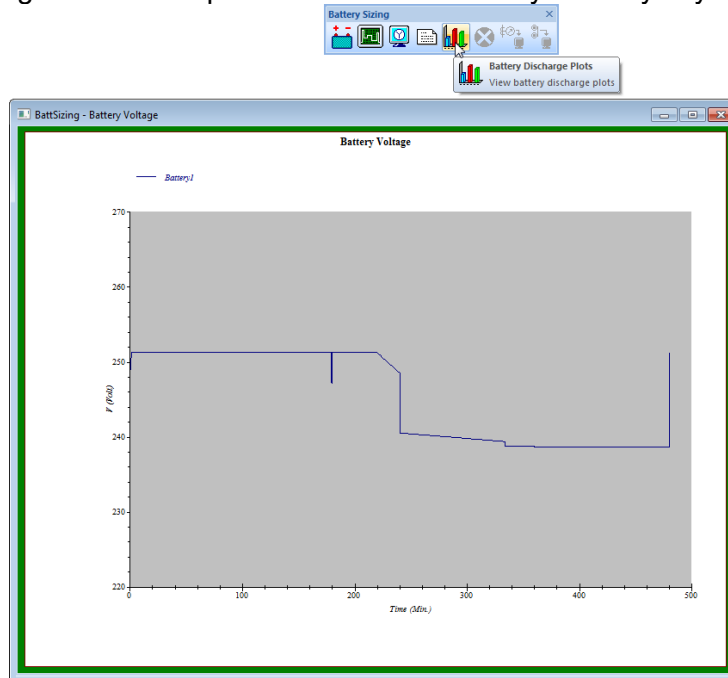

The Battery Sizing and Discharge module of ETAP allows you to analyze your most reliable source of backup power effectively. Showing results in both numerical and graphical form, the results from ETAP are easily interpreted.

### 7.15 Underground Raceway Systems

The purpose of this tutorial is to introduce the Underground Raceway Systems component of ETAP. It will be shown how to build a basic system, as well as perform calculations using an existing system. This module is disabled in the demo version.

- Switch to the Project View window by clicking the Window button at the top of the screen, and selecting the appropriate choice.

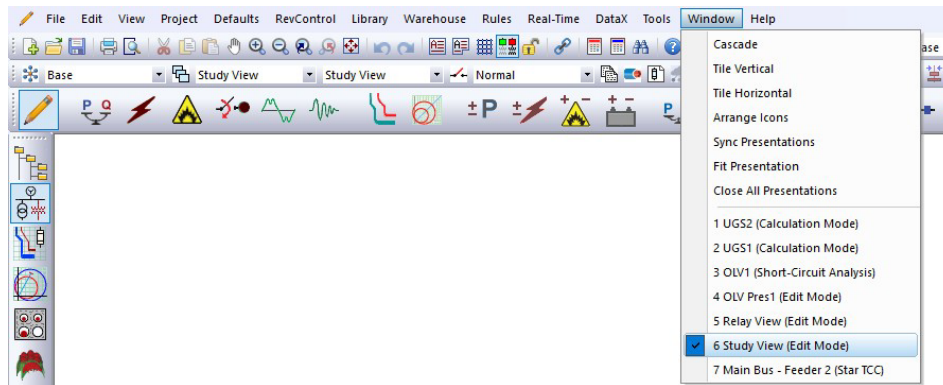

- Right-click the U/G Raceway Systems folder to begin a new Underground Raceway System. Select Create New by clicking on this. A new UGS window will appear, entitled "UGS3."

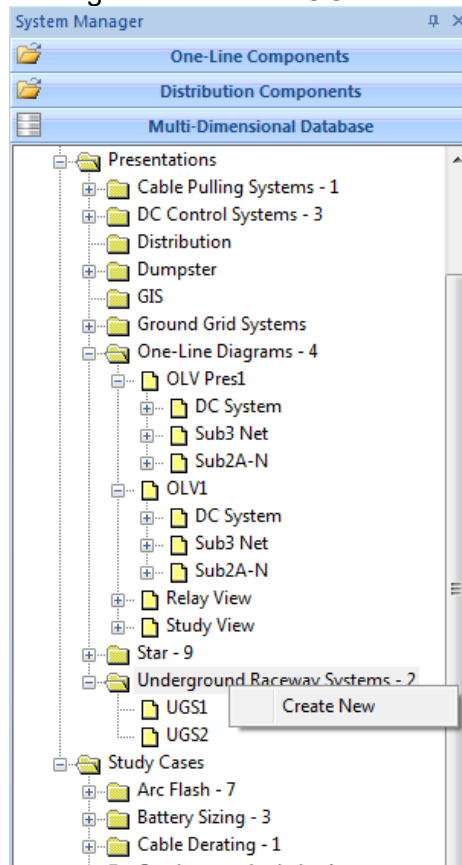

☞ Add a raceway by clicking on one of the four types of raceway buttons on the Edit toolbar.

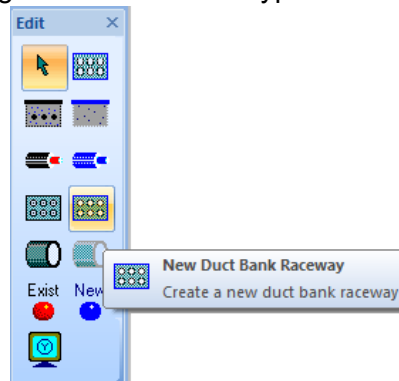

☞ Add a new conduit to this raceway by clicking on the New Conduit button on the Edit toolbar. Your UGS view should now look like this:

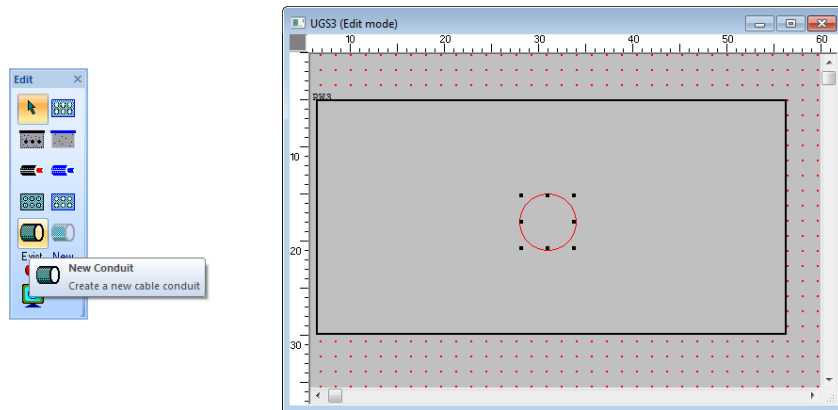

☞ You can continue to add elements in this manner until your system is complete.

☞ Switch to the existing “UGS1” by clicking on Window and selecting UGS1.

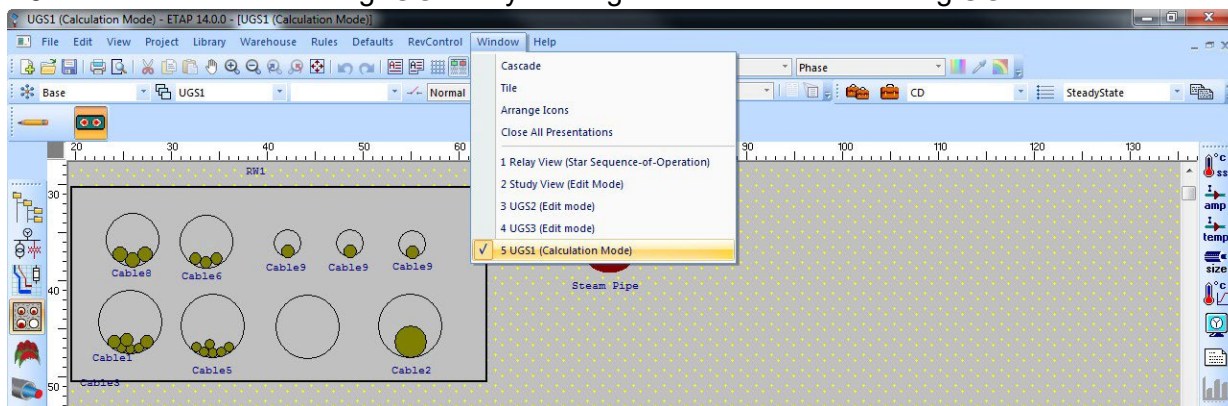

- To perform cable derating calculations based on the active underground raceway system, click the U/G Cable Raceways button on the Mode toolbar.

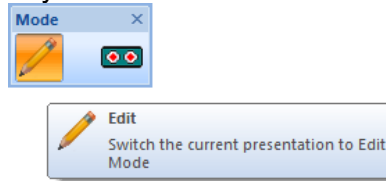

- Double-click the "soil" (the background of the UGS window) to open the Underground System editor. Here you can enter the temperatures that your calculations will be based on.

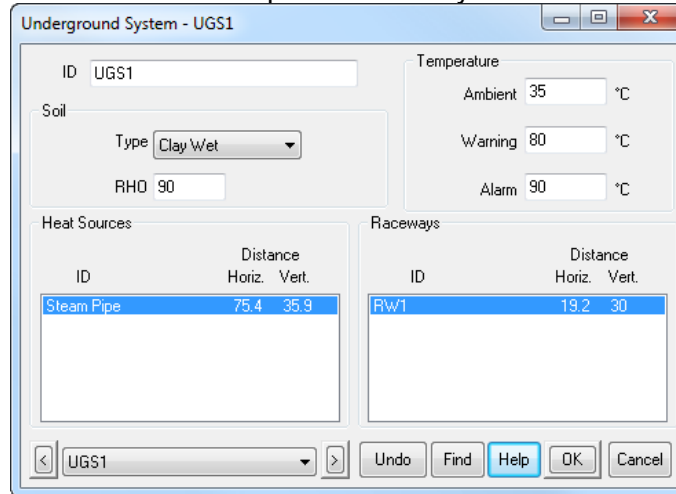

- Switch back to the U/G Cable Raceways and run a Cable Derating calculation (Steady State Temp.) by clicking on one of the five calculation buttons on the Cable Derating toolbar.

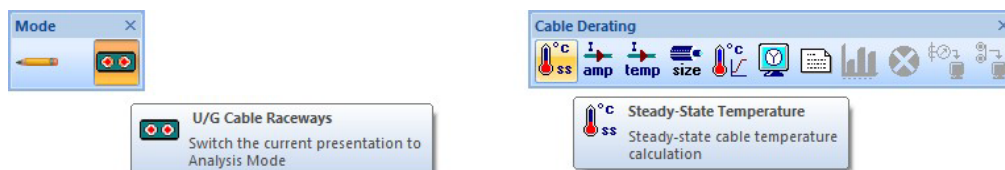

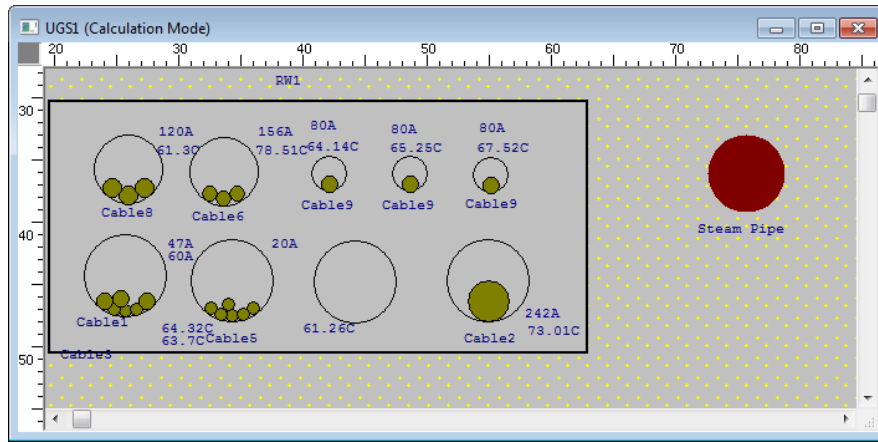

To show the results, click the report manager icon in the toolbar and select a summary report. The calculated optimal cable sizes appear here.

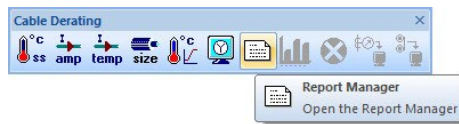

Project: Example		ETAP		Page: 1	
Location:	Irvine, California	14.00C		Date:	09-15-2015
Contract:	OTI-12345678			SN:	ETAP-OTI
Engineer:	Operation Technology, Inc.	Study Case: CD		Revision:	Base
Filename:	Example-ANSI			Study:	Steady-State Temperature

This info is printed on every output report, 1st remark line. (120 characters)

Summary (RW1)					
No.	Cable ID	Conduit/Location ID	Size	Current Amp	Temp. °C
1	Cable1-1A	Cond5	4.0	60.00	63.70
2	Cable1-1B	Cond5	4.0	60.00	63.70
3	Cable1-1C	Cond5	4.0	60.00	63.70
4	Cable2	Cond3	750	242.00	73.01
5	Cable3-1A	Cond5	2	47.00	64.32
6	Cable3-1B	Cond5	2	47.00	64.32
7	Cable3-1C	Cond5	2	47.00	64.32
8	Cable5-1A	Cond6	4.0	20.00	61.26
9	Cable5-1B	Cond6	4.0	20.00	61.26
10	Cable5-1C	Cond6	4.0	20.00	61.26
11	Cable5-2A	Cond6	4.0	20.00	61.26
12	Cable5-2B	Cond6	4.0	20.00	61.26
13	Cable5-2C	Cond6	4.0	20.00	61.26
14	Cable6-1A	Cond2	3.0	156.00	78.51
15	Cable6-1B	Cond2	3.0	156.00	78.51
16	Cable6-1C	Cond2	3.0	156.00	78.51

### 7.16 Ground Grid Systems

The purpose of this tutorial is to introduce the Ground Grid System component of ETAP. An overview of how to build a new ground grid system will be given. This module is disabled in the demo version.

- The Ground Grid Systems Presentation is a separate application within ETAP. You can create new grid systems by clicking on the Ground Grid element button on the AC Edit toolbar and then clicking in your OLV to place the element. Double-click the grid graphic in the OLV to open the Ground Grid Presentation window. Choose a default calculation method to begin.

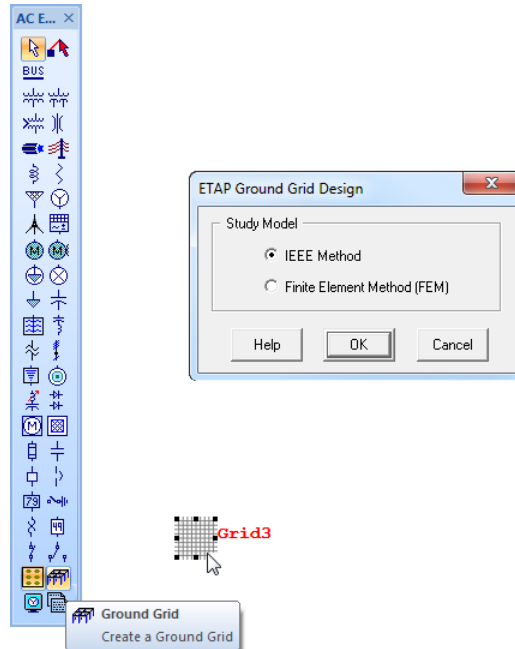

- The Ground Grid Presentation will appear in a new window. Select a pre-defined grid by clicking on a choice from the IEEE toolbar. Click anywhere on the bottom blank section of the window to place the grid.

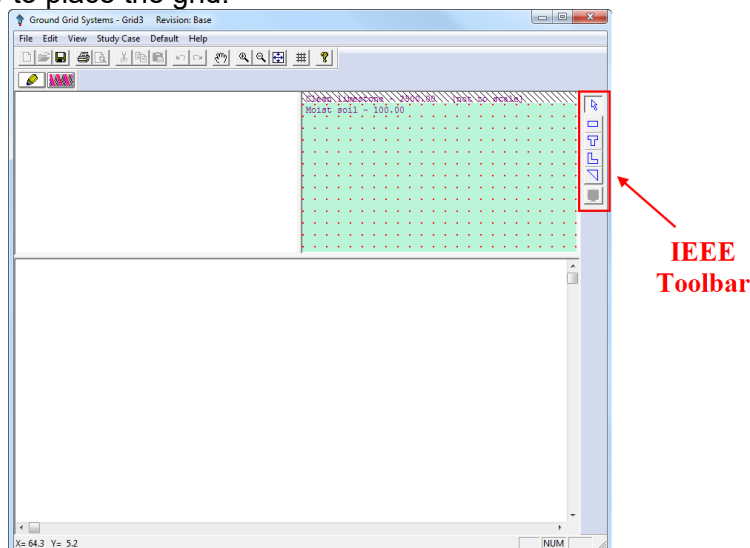

The Ground Grid Presentation window will now appear as below.

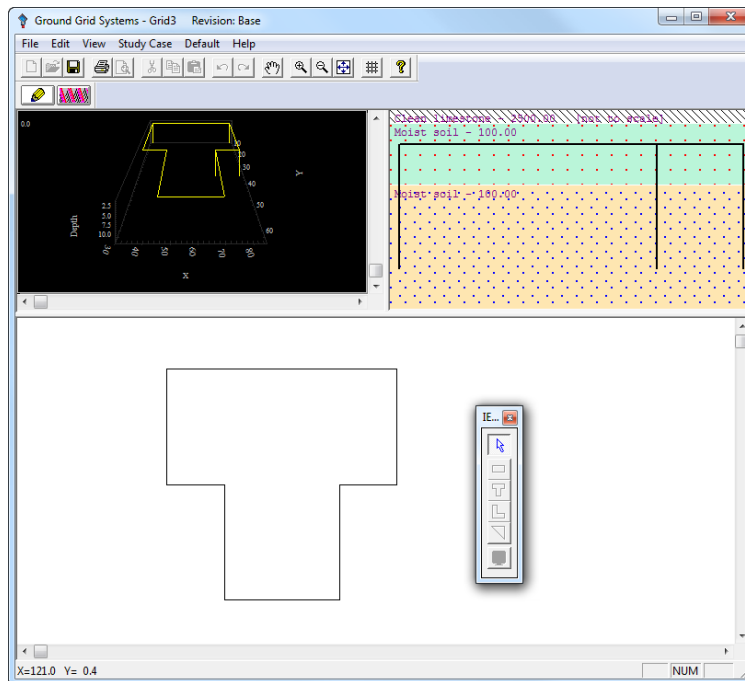

To add or remove rods or conductors from the grid, double-click within the T-Shape. On the Conductor page, you can change the number of conductors lying uniformly in the horizontal or vertical direction. On the Rods page, you can select a grounding rod configuration.

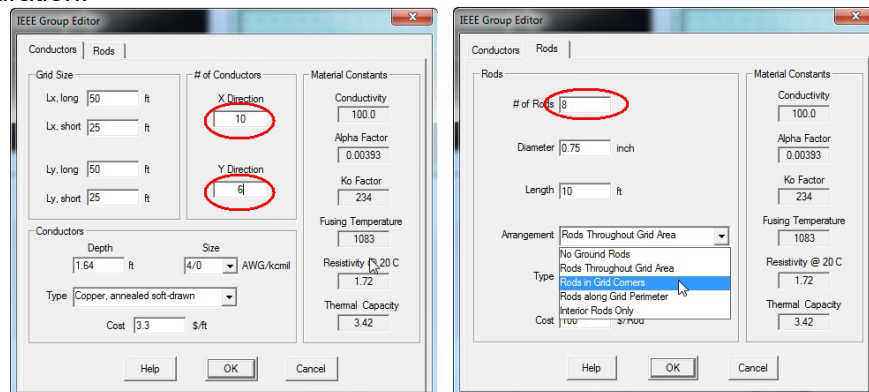

To view a three-dimensional display of the grid, use the scroll bars in the upper left corner of the Ground Grid Presentation window. For an automatic rotation around the vertical axis, double-click on the 3-D display.

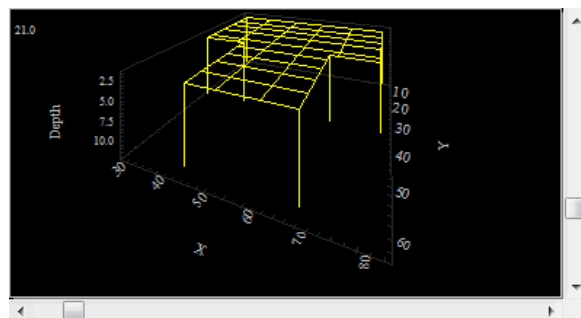

You can also modify the resistivity and thickness of the layers of soil underneath your grid. Double-click anywhere in the soil portion, in the upper right corner of the Ground Grid Presentation. The Soil editor will appear.

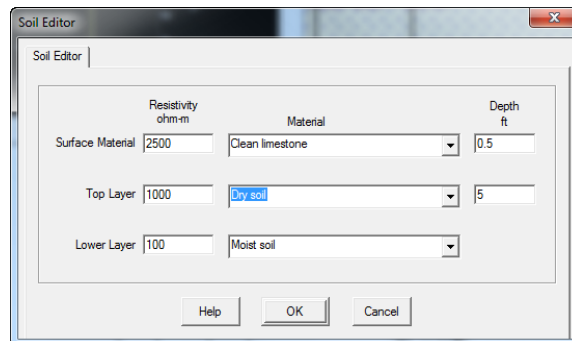

Switch to calculation mode by clicking on the Ground Grid Study button on the Mode toolbar. Run a ground grid calculation by clicking this button on the Ground Grid toolbar.

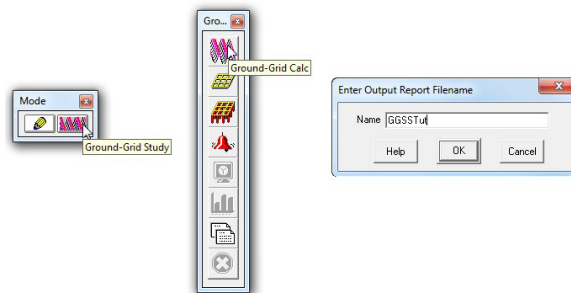

The Summary and Alert window appears after the calculation has completed, notifying you of any exceeded conditions.

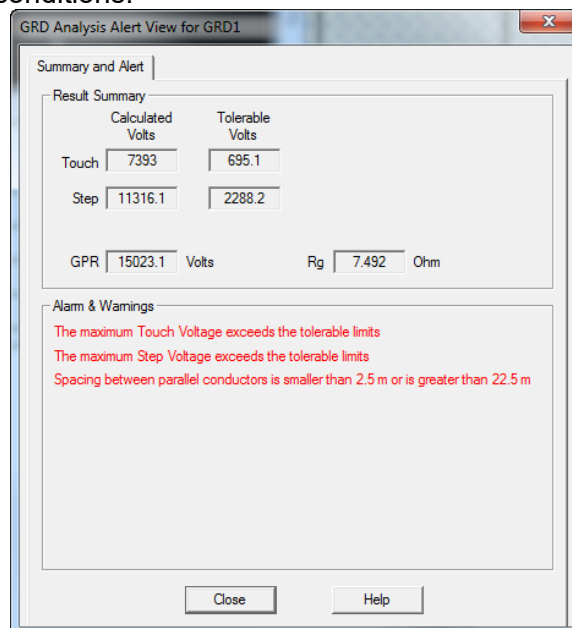

### 7.17 Cable Pulling Systems

The purpose of this tutorial is to introduce the Cable Pulling module of ETAP. It will be shown how to model a pull path, and how to run a calculation to determine the sidewall pressure and total tensions. This module is disabled in the demo version.

To begin a Cable Pulling study, activate the Project Editor view. Double-click the Cable Pulling Systems folder and select any existing study presentation. To create a new system, right-click on the Cable Pulling Systems folder and select Create New.

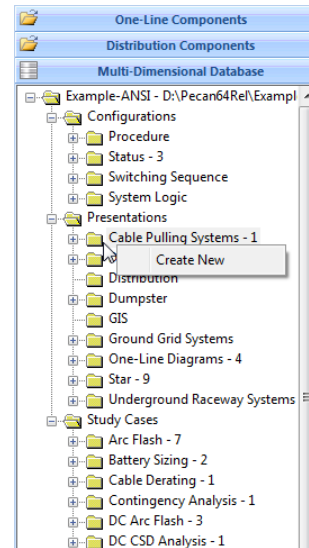

The characteristics of the pull can be outlined in the Study Case editor. To open this, click the Edit Study Case button. Set up the study conditions then click OK to save data and exit the editor.

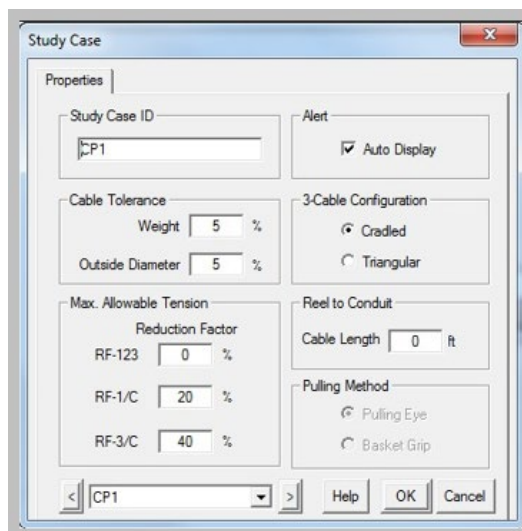
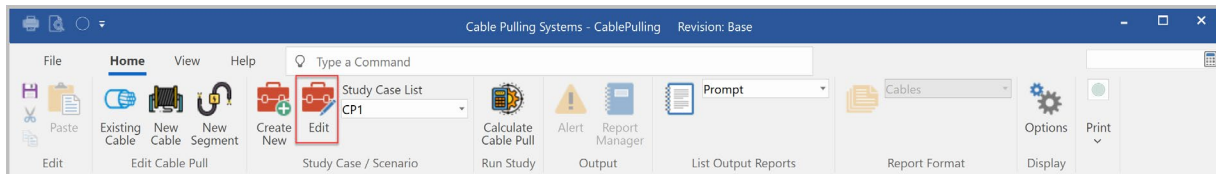

To open the Conduit editor, double-click the conduit in the upper right portion of the Cable Pulling Presentation window. Set up the physical characteristics of the conduit, or leave defaults and click OK to save data and exit.

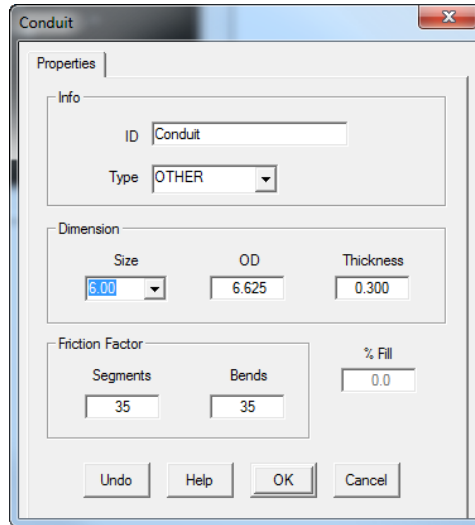

To add a cable to the conduit, click either the New Cable or Existing Cable button, and then click your mouse inside the conduit. The added cable will appear inside the conduit. To set up cable characteristics, double-click the cable. The Cable editor will be shown. To delete a cable from the conduit, simply click to select the cable, and press the delete key.

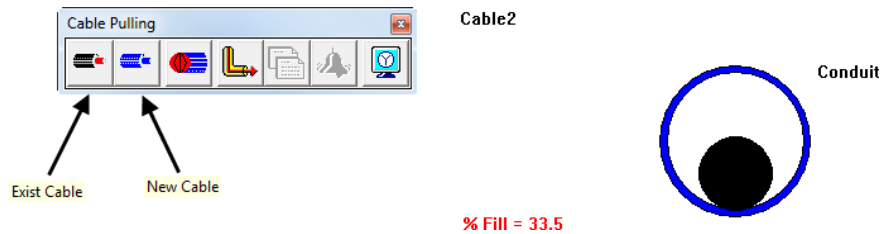

To add another segment of conduit to your pull path, click the New Segment button.

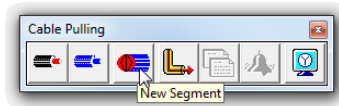

The physical characteristics of the routing itself can be entered using the fields in the bottom half of the Cable Pulling Presentations window. As the data is entered, the 3-D display in the upper left portion of the window will show the modifications.

Segment Name	AB	BC	CD	DE	EF
Length	6	410	170	12	5
Slope	-90	-10	7	0	90
ID					F
Bend Location	B-B1	C-C1	D-D1	E-E1	
Horizontal Angle	0	45	0	0	
Bend Radius	3	3	3	3	

Now that a pull path is laid out, you can run a calculation to determine the maximum tensions for your system. Click the Calc Cable Pull button to begin the calculation. You may be prompted to enter a name for your output reports.

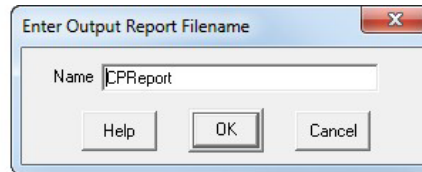

If any specified condition on the study is exceeded, the Summary and Alert window will appear and the Alarm or Warning message will be shown.

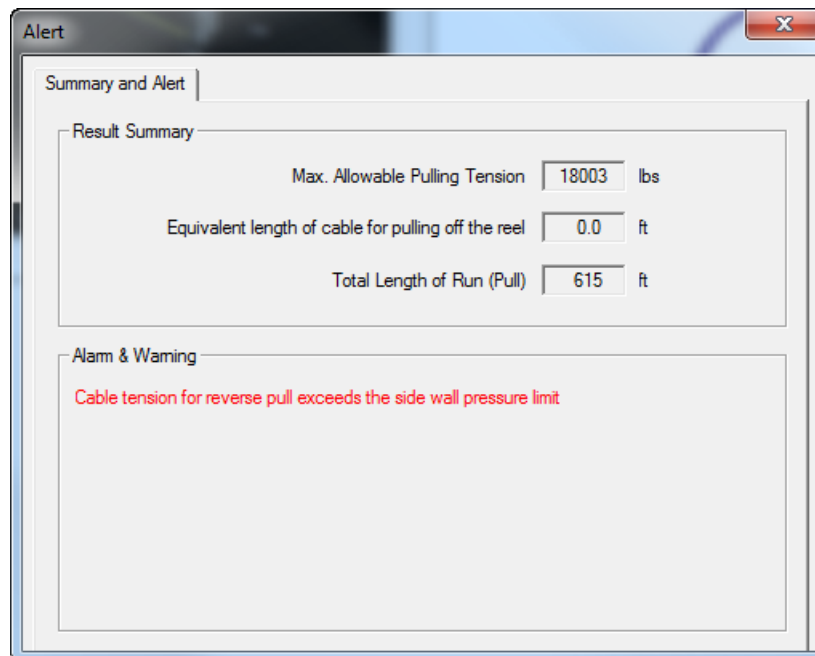

The more detailed results of the calculation can be found by scrolling down below the input routing data.

Note that exceeded conditions will be displayed in red.

Tensions (lbs)						
FWD Pull	0	0	293	566	1010	1026
REV Pull	1399	1381	178	14	0	0
Max. Sidewall		1237	1237	1237	1237	

The Cable Pulling Systems Presentation of ETAP makes planning or designing a new cable routing easy. Detailed data entry allows complex pull path geometry to be outlined, and therefore an accurate solution is obtained.

### 7.18 Panel Systems

The purpose of this tutorial is to introduce the Panel Systems module of ETAP. It will be shown how to connect panels to buses and to other panels, as well as how to enter loading data into the Panel Schedule page. Note that you cannot add new panels in this demo, but you can browse the existing panels in the example project.

Ensure that you are in Edit mode. Open the composite network Sub3 Net by double-clicking on it.

Connecting a panel to a bus is the same as with any other OLD element. The default connection pin of each panel is the top connector. Note how Panel11 is connected.

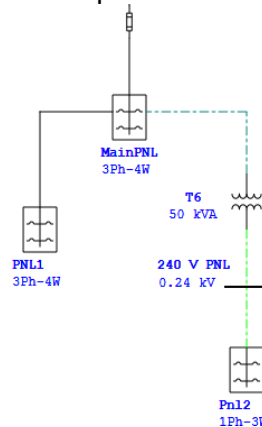

Double-click Panel11 to open the Panel editor. On the Info page, notice the panel is a three-phase element. On the Rating page, you will see that the rated voltage is 0.48kV to match the connected bus voltage.

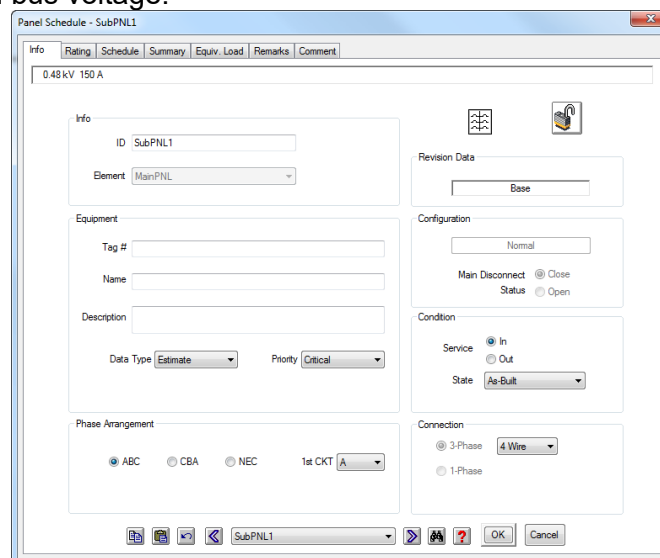

On the Schedule page, the individual panel slots can be filled by clicking on the corresponding Link box, and selecting an option from the drop-down menu. If you want to connect a slot to an external element, choose one of the four Ext-X slots. Note connections #2 and #8 are designated external. The Summary page of the Panel Schedule editor details the total loading on the panel.

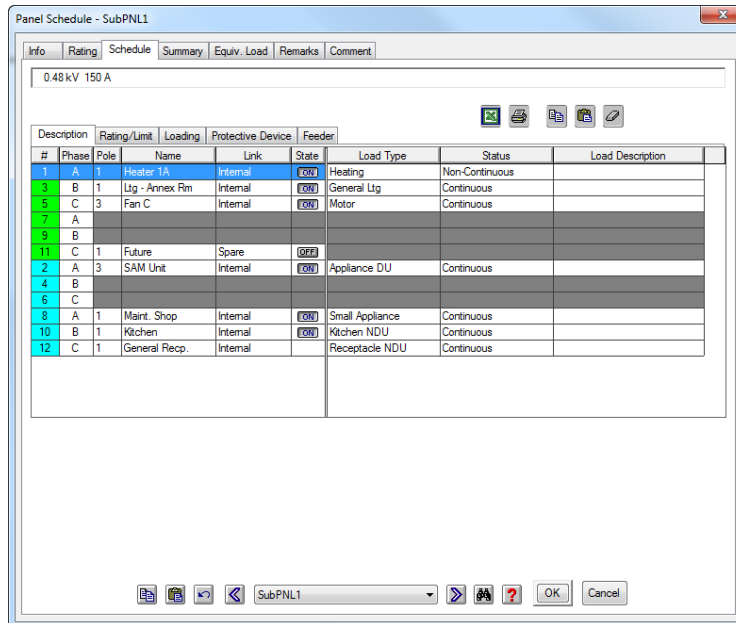

If you have a 3-phase panel and would like to attach a 3-phase load to it, you need to change the number of poles. As a result, three slots are used in the panel.

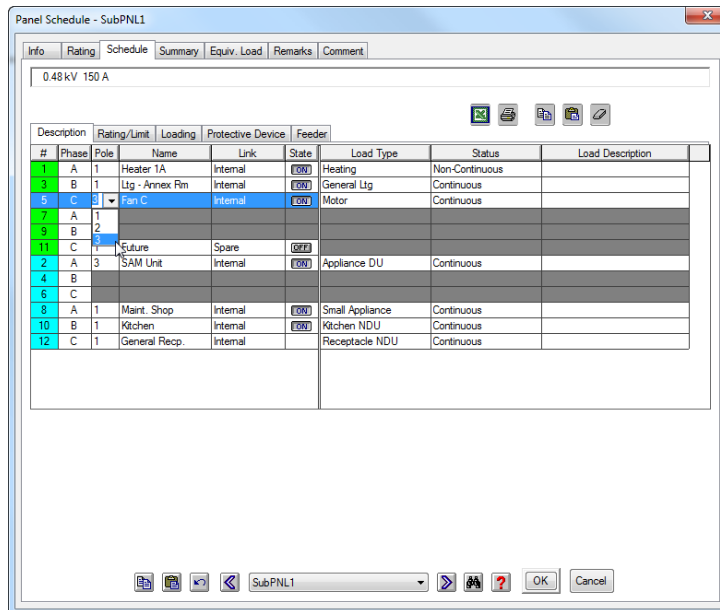

☞ Add another panel to the OLD by following the steps above. You can connect this panel to an existing one by moving your mouse over the new panel's connection pin and dragging it to the pin specified in the Panel Schedule of the existing panel (Ext-2).

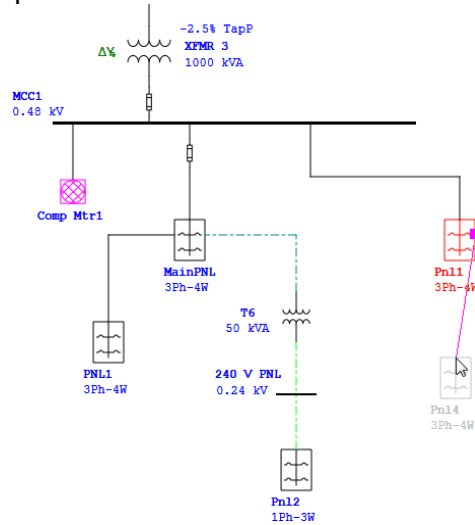

☞ Using the Load Flow Analysis Study Case editor, you can perform load flow calculations on your panel system. Click the Load Flow Analysis button on the Mode toolbar. Then click the Edit Study Case button on the Study Case toolbar. Check the box entitled Calc Panel Systems.

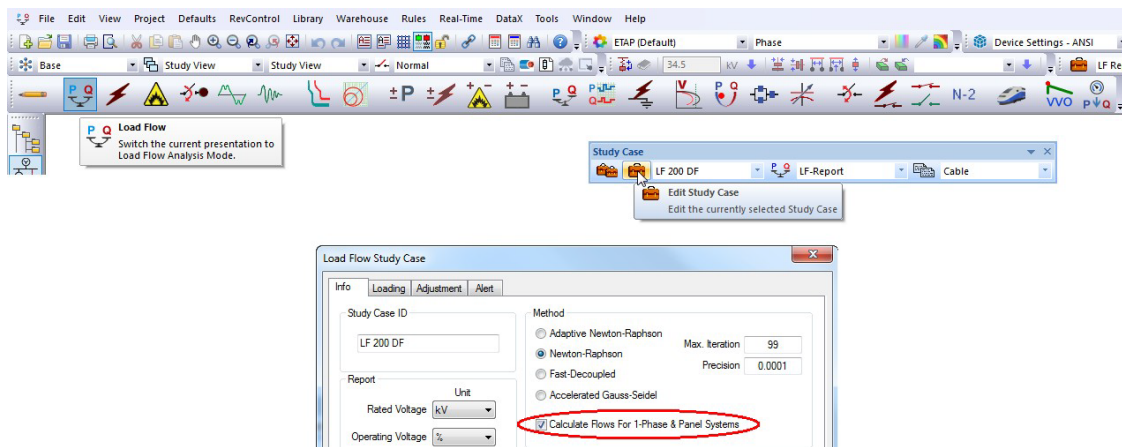

From here you can run a Load Flow study on your panel system in ETAP as outlined in the Load Flow Analysis tutorial. Select to toggle the Results for Panel and UPS systems on the right-hand toolbar to toggle the results. Note the power flows to and from the panels.

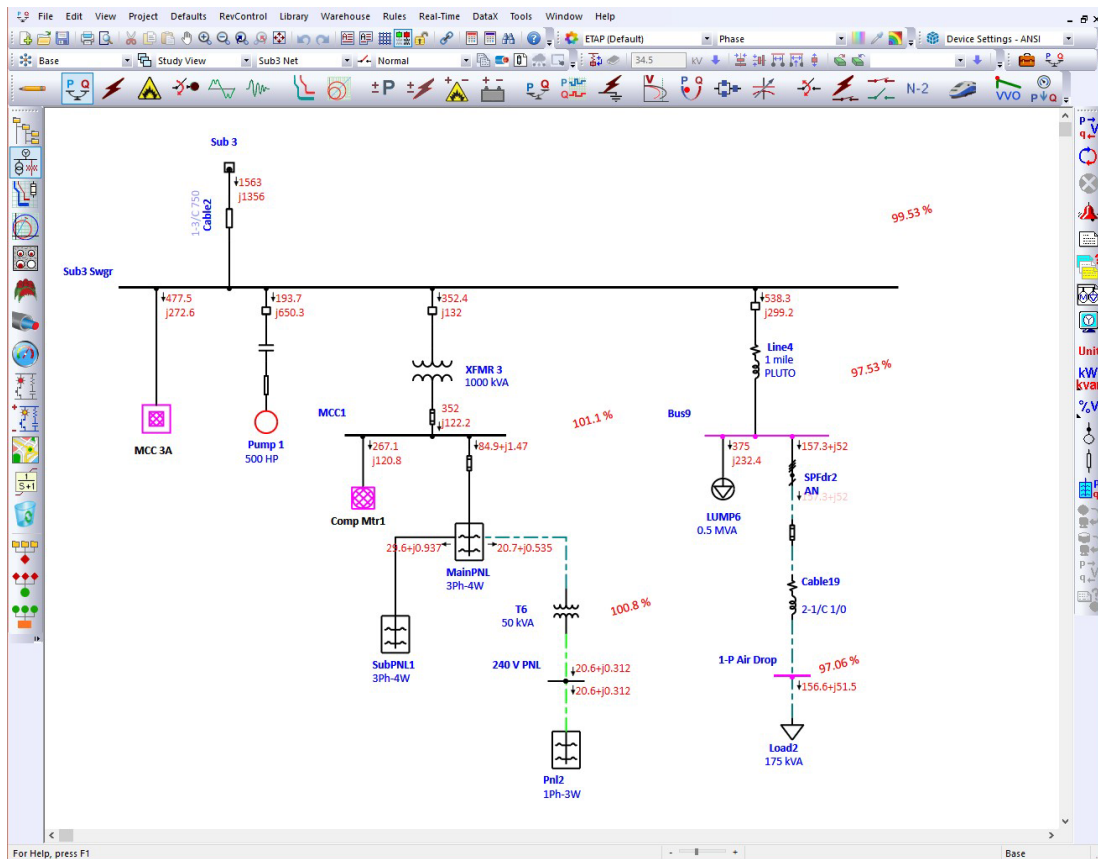

## 7.19 Output Reports

The purpose of this tutorial is to introduce the functions of the Output Reports in ETAP. The basic functions of displaying and printing the Crystal Reports will be shown, as well as more advanced features such as exporting report data to other programs and using the Text Report function.

- Open your project file in ETAP and run a study. For the purposes of this tutorial, a Load Flow Analysis has been used. After the calculation has completed, choose a report from the drop-down list in the Study Case toolbar, and click the Report Manager button to display the selected report.

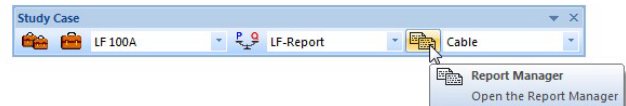
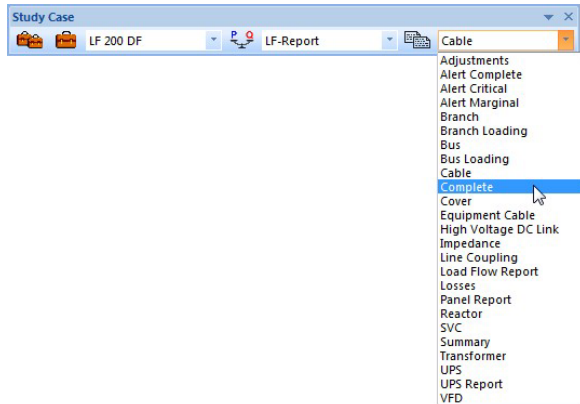

- Alternatively, to display single or multiple reports at once, click the Report Manager button on the current Analysis toolbar. (In this case, it is the Load Flow toolbar.)

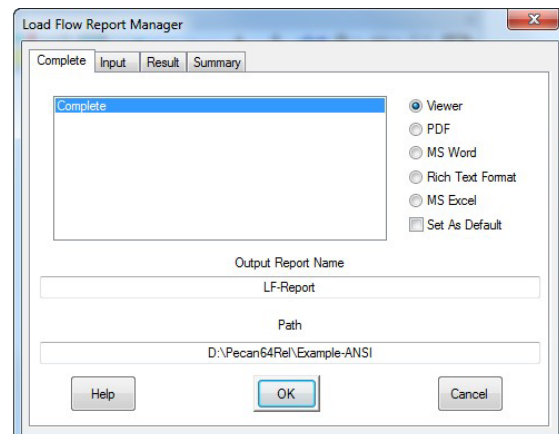

Note: As many as one report from each of the tabs in the Report Manager can be displayed.

The selected report will automatically display in a new window. To navigate through the report, use the arrows at the top of the window. To print a Crystal Report, click the Print button at the top of the window, and select your options from the resulting window.

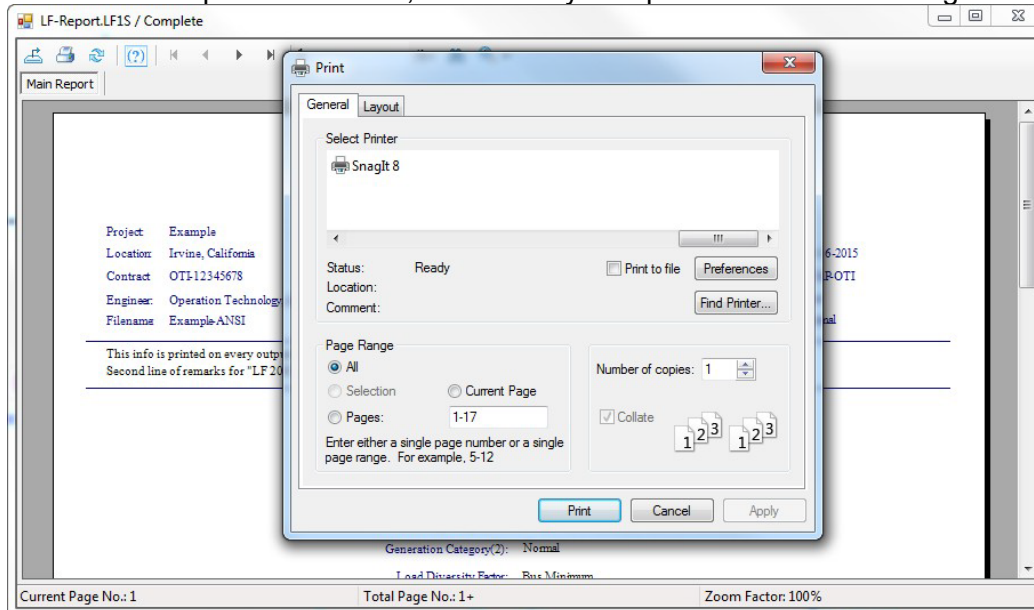

Another useful function of the Output Reports is the option to export the result data to another program. Adobe Acrobat Reader, Microsoft Excel, and Microsoft Word are just a few of the programs to which output data can be exported. Select an application to receive the data in the in the Load Flow Report Manager. Then click OK.

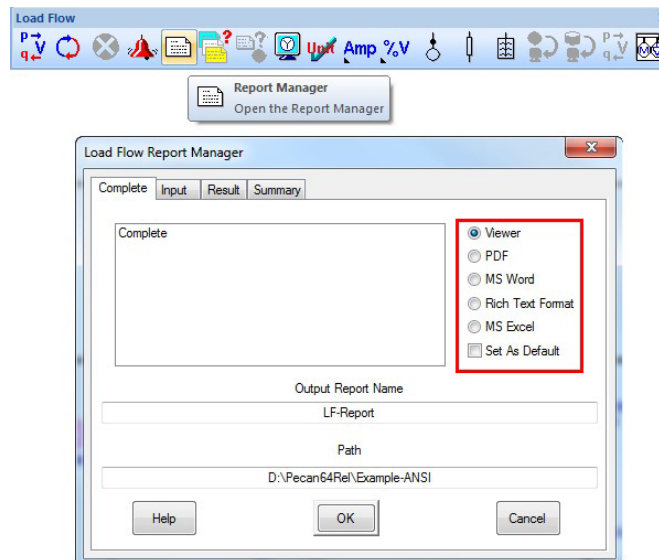

The Output Reports and associated tools of ETAP are a fast and effective way to organize your analysis results. They make it easy to prepare presentations and summary documents by which to display your findings.

## 8. Libraries

The purpose of this tutorial is to introduce the library functions of ETAP. How to access, modify, export, and add to library data will be explained. The library provided with this demo version is a condensed form of the one available with the commercial version.

- Open an ETAP project file. At the top of the screen, click the Library button. Depending on whether or not the project file has previously been connected to a library, a warning message may appear. This is simply to state that a library needs to be connected. Click OK on each message.

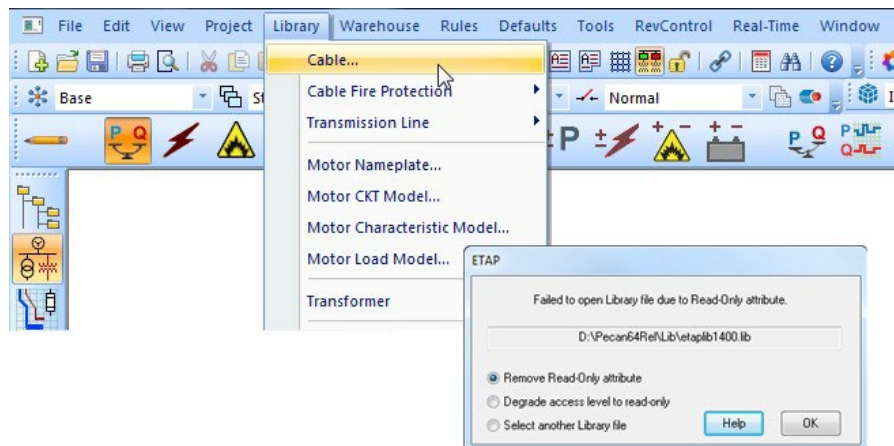

- Connect to your project library by browsing to find the location and clicking the Open button.

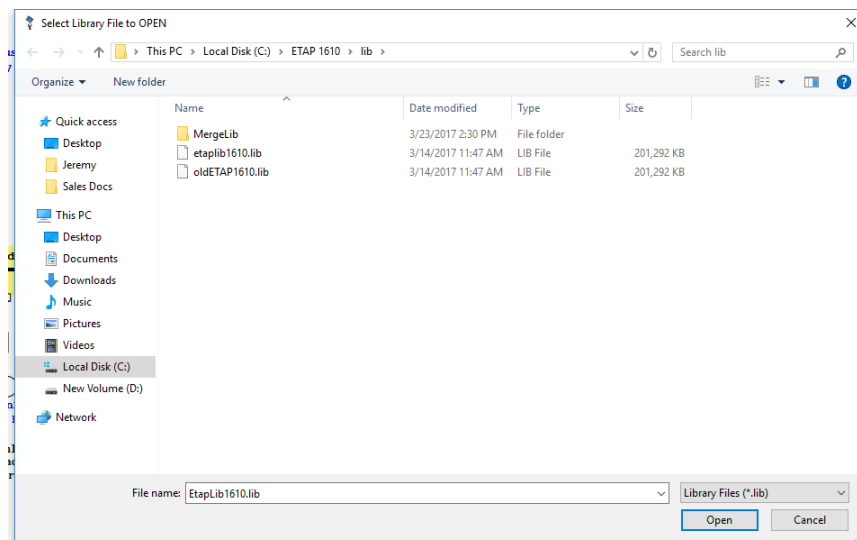

- Once you have a library associated with your project file, you can use the data contained within this library file. There are a number of ways in which the active library can be accessed.

One way that the library can be accessed is from various element editors. Double-click an element such as a cable in the OLD to open the element editor. Click the Library button on the Info page to open the Cable Library Quick Pick window. Choose the desired voltage, type, and size of cable, and then click OK. The library data for the selected cable is automatically transferred to the editor of that cable.

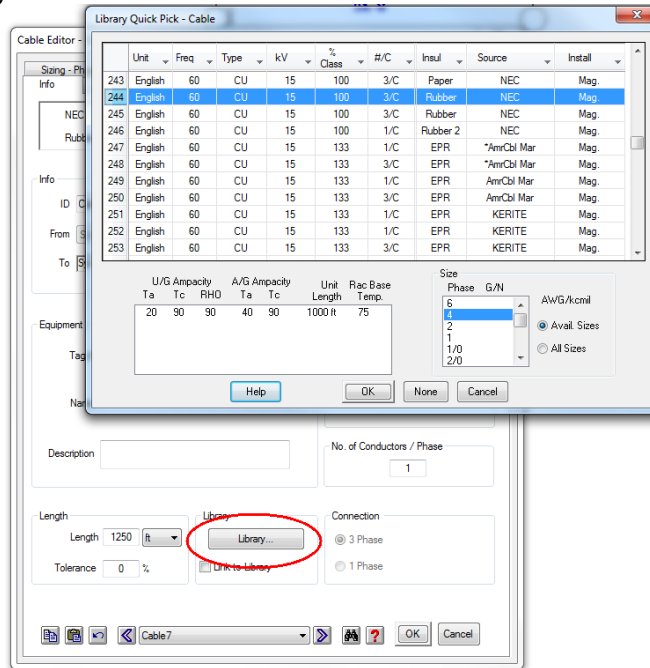

To open a library with editing capabilities (providing that your user profile has editing authorizations), click the Library menu at the top of the screen and select the library you wish to view or edit. The selected library editor will appear.

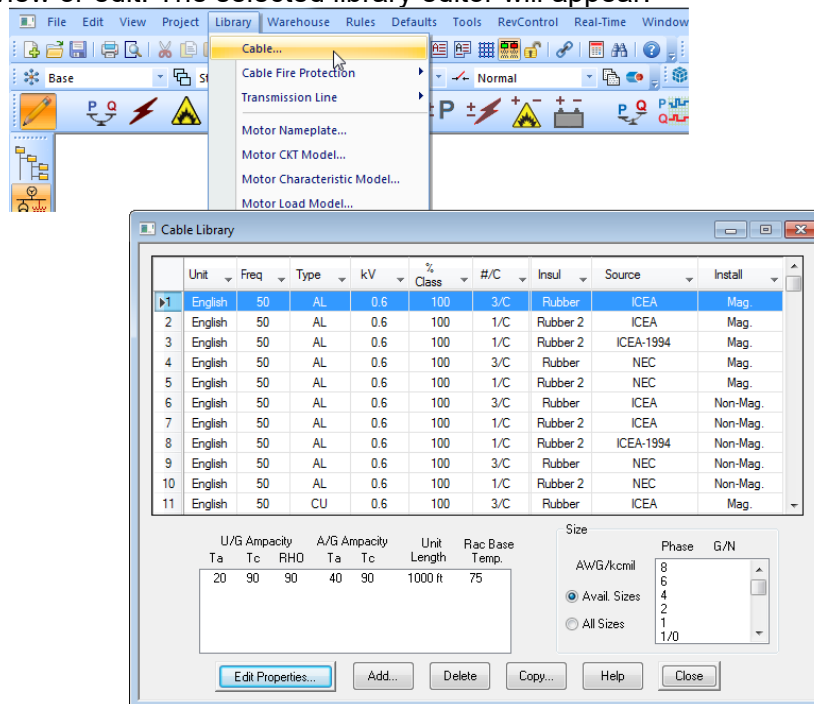

You can edit, add, delete, or copy library elements by using the respective button from the library editor.

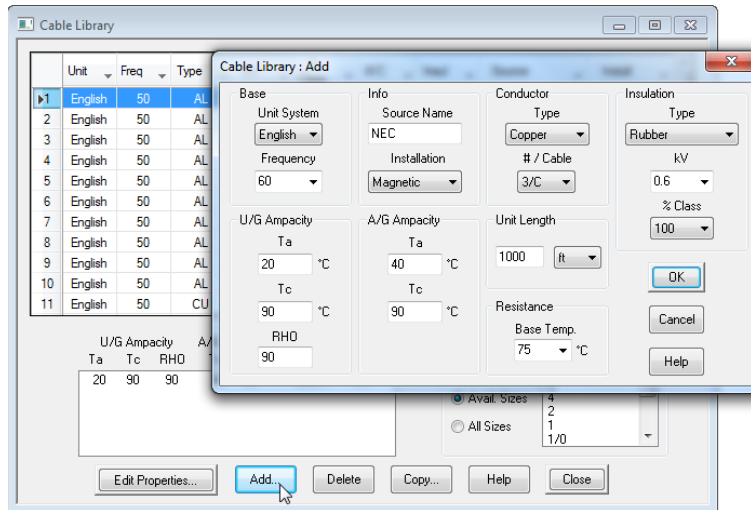

Another way in which library data can be accessed is through the Crystal Report format. Click the Library button at the top of the screen and select Export. Select the library you wish to view by clicking on the respective button and click OK. Note that more than one library may be selected at once. Finally, select the report you wish to view from the Library Report Manager, and click OK. The selected library will be displayed in Crystal Report format. See the Output Report tutorial for details. This feature is disabled in the demo version.

